Los Angeles Daily Times.

VOL. X----NO. 76. | LOS ANGELES, CALIFORNIA, SATURDAY MORNING, AUGUST 28, 1886. | FIVE CENTS.

THE WEATHER.

LOCAL BULLETIN.

LOS ANGELES SIGNAL OFFICE, Aug. 27.—At 4:07 a.m. to-day the thermometer registered 62; at 12:07 p.m. 91, and at 7:07 p. m. 77. Barometer for corresponding periods, 29.86, 29.84, 29.82. Maximum temperature, 94.0, minimum, 61 0 Weather at 7:07 p. m., fair.

The Times.

Office—Temple, Main and New High

HON. HENRY T. HAZARD, "Honest Harry," has entered the field for the congressional nomination.

IT was Moore's friends who went around to dig up that exploded San Fernando charge against Brunson.

SWIFT won't be one of your special session Governors. The water-grabbers cannot make a foo—a Stoneman out of him.

"THE TIMES bolts," says the valuable Express, this being the extent of its courage to take up the TIMES expose of the Brunson butchery. The Express calfs—and on very slight excuse cows, also.

THERE has been no other real report of the convention than that which the TIMES has given. The TIMES is only paper in Southern California which has given a shorthand report of anything in the proceedings, and its esteemed contemporaries have been abandoned, as usual.

THE defeat of Judge Brunson for the Supreme Bench was compassed by treacherous and cowardly means. It was a case of foul play. It has but one redeeming feature—a feature, however, for which we are not to thank the Judases who achieved the betrayal. Judge Brunson will remain upon the Superior Bench of Los Angeles county. The people, regardful of his merits, would have been proud to give him the State's highest judicial honor—even though by so doing they would lose him. But he is needed here; and he has the satisfaction of knowing that while he has all the good will that the nomination could have given, the people will find their gain in his loss.

AMUSEMENTS.

GRAND OPERA HOUSE.—*Cad the Tomboy* was again the attraction, last night, and seemed to delight the audience, especially the gallery gods, who mustered in great force. The lower part of the house was not so well filled. There will be a 50-cent matinee to-day, and the concluding performance will be given this evening.

THE MARGARET MATHER ENGAGEMENT.—The sale of seats for next week's performances has thus far been equal to, if not surpassing, the first-day sales for any attraction since the theatre was opened. A long line of people, extending on the sidewalk, waited the opening of the box office, yesterday morning, and by noon the nimble fingers of the treasurer were almost tired in shuffling out the pasteboards and gathering in the solid silver to pay for them.

Referring to the expectation expressed in these columns that the scenery used elsewhere in mounting the plays in Miss Mather's repertoire should be brought here, the management state that it will be impossible to bring all their scenery, as it would take six cars to transport it, and the enormous expense of freight and handling, for the trip from San Francisco to this city and back, cannot possibly be afforded for a week's engagement. A portion of the scenery is promised, however, and it is hoped that it will prove enough to partially cover the deficiencies of the Opera House stage in that respect.

DISTRICT CONVENTIONS.

Candidates For Congress, Railroad Commissioners and Others.

The Third Railroad District met in Judge Cheney's courtroom at 5:30 p. m. yesterday, to nominate a Railroad Commissioner, with Woods, of Santa Barbara, in the chair. He directly resigned in favor of Judge Conklin of Inyo. Judge Wallace, of Santa Clara, nominated James W. Rea, of San Jose. J. G. North, of San Bernardino, nominated Dr. Chester Rowell, of Fresno. Hunt, of Alameda, seconded Rea, and H. A. Barclay, of Los Angeles, seconded Rowell.

Each candidate made a short speech. A country delegate made a discreditable row over some proxies which were voted for the other man. The roll-call was finally concluded, and showed Rea to be overwhelmingly elected the candidate of the district.

FIRST RAILROAD DISTRICT.

The First Railroad District held a convention in the evening and nominated A. Abbott, of Sacramento, for Railroad Commissioner from the First District.

SIXTH CONGRESSIONAL.

The delegates of the Sixth Congressional District—including Alpine, Fresno, Inyo, Kern, Los Angeles, Monterey, Mono, San Benito, San Luis Obispo, San Diego, San Bernardino, Tulare and Ventura counties—will meet at 9 o'clock this morning, in Judge Cheney's courtroom, to select a candidate to represent the district in Congress.

SECOND CONGRESSIONAL.

The Second Congressional District will meet in Judge Brunson's Court-room at the same hour.

HOW IT GOES.

Pencils Sharpening for the Secretary of State.

The first thing that fell upon a TIMES reporter's ears as he emerged from the convention after the nomination for Secretary of State, was: "They ought to come out of the convention now and never show themselves in one again. That nomination was the most disgraceful thing ever seen in Los Angeles. Vote for him? Hardly! And I know hundreds of others who will be with me." The speaker was an old and staunch Republican. The same thing, with variations, was heard everywhere. The reporter might have heard a different story among a different class; but out of nearly 150 of the solid and respectable Republican citizens with whom he has since talked, he has not encountered a single one who did not denounce the nomination as unfit. The two principal reasons advanced were that Moore's personal habits render him an unfit representative of the respectable people of Los Angeles county, and that his treachery toward Brunson was enough to settle the question even if he were otherwise a saint. The reporter heard more promises to bolt the nomination than he has ever before heard in a day on any one candidate.

A Close Call.

Joseph Grebe, driver of the Los Angeles Steam Laundry Company's wagon, had a miraculous escape from death at 2:15 p. m. yesterday. His horse ran down New High and Temple streets, wrecking the wagon, and dragging Grebe by the lines, which were around his legs. The horse and wagon both went over him, and he was badly bruised, but no worse.

Changed Management.

The Temple Street cable road has been turned over to the company by S. O. Brown, the efficient builder. The company announces that cars will be run plumb to schedule time.

FOREIGN.

Bulgaria's Wandering Prince Safe in Austria.

A REGENCY DECLARED IN HIS ABSENCE.

The Powers Favor Alexander's Return to the Throne—Lively Session of the British Parliament.

Associated Press Dispatches to The Times.

LONDON, Aug. 27.—Authentic information has at last reached here in regard to the movements of Prince Alexander of Bulgaria. He landed at Reni, on Wednesday, and was expected to arrive at Lemberg yesterday evening where delegates, sent from the army and people to represent to him the situation in Bulgaria and invite him back to assume the reins of government, were awaiting him. The Bulgarians are practically unanimous in their demand for the Prince's return to Rustchuk. As a result of the understanding reached by the adherents of Alexander at Sofia and Tirnova, a council of regency has been formed.

BERLIN, Aug. 27.—Prince Alexander has reached Breslau.

THE SULTAN AND ALEXANDER.

CONSTANTINOPLE, Aug. 27.—Little sympathy is expressed with Prince Alexander by the Turks, who are all sore on account of his placing himself at the head of the Eastern Roumelian movement. Nevertheless, all consider that England is bound by honor to save his throne. Both Greeks and Turks ask: Where is now the Bulgarian barrier against Russia which England sought to create? The Greeks are quite exultant over the matter. The Sultan's advisers persuade him not to take part in the complications, if there is an election of a new Prince. This, they say, would be the best guarantee for the maintenance of the desired peace in the Balkans.

ALEXANDER WILL RETURN.

LONDON, Aug. 27.—England has suggested to the powers that it would be unwise to inflict further injury upon Prince Alexander by indorsing the conspiracy or any of the acts of the evil doers at Sofia, pointing out that Alexander has shown himself to be in accord with a vast majority of his subjects and therefore it would not only be unfair, but highly impolitic on the part of the powers to interfere with his reinstatement. In this, the powers have acquiesced and unless Alexander has strong personal objections to again ruling over the Bulgarians, he will make his triumphal entry into Sofia next week.

A BOGUS CIRCULAR.

BERLIN, Aug. 27.—Degiers, the Russian Minister of Foreign Affairs, yesterday issued a circular from Franzenbad, Bohemia, explaining Russia's connection with the Bulgarian coup d'etat. Degiers declares that Russia could never approve of the circumstances attending Prince Alexander's abdication.

"Bulgarians who favored the deposition of Alexander," Degiers continues, "undoubtedly followed their natural feelings, thereby removing the obstacles which disturbed a close union of the Bulgarians." The circular then contains the following: "From the moment when, with genuine astonishment, we learned how the deposition was brought about, we instructed our agents in Bulgaria to secure a reversal of what had happened and not to leave a train of suspicion that Russia's action had any influence in the affair."

VIENNA, Aug. 27.—The circular said to have been issued by M. Degiers and published this morning is authoritatively declared to be apocryphal, and is said to have emanated from the Neue Weiner Tagblatt.

AN OVATION TO ALEXANDER.

LEMBERG (Austria), Aug. 27.—Prince Alexander arrived here at two o'clock this afternoon. He was received at the railway depot by Court Marshal Riedsal and Court Chaplain Koch. The Prince on appearing at the window of the railway carriage was given an ovation by thousands of Germans and Poles who raised enthusiastic cheers, waved handkerchiefs and hats and indulged in other joyful demonstrations. On alighting the Prince was presented with a bouquet by a little girl. The Prince kissed the child amid enthusiastic cheering. The crowd escorted the Prince to a carriage when a journalist delivered a short address of welcome, concluding with the words: "Punish the traitors." Then the people escorted him to his hotel. The town is brilliantly illumated to-night.

COLD COMFORTS FOR THE PORTE.

LONDON, Aug. 27.—The reply of the Czar to the address sent to him by the Zankoff government is frigidly worded, although he promises to protect Bulgaria.

The Porte has received replies from the various powers to its circular announcing Prince Alexander's deposition. With the exception of Italy, the different governments merely note the contents of the circular, reserving all ulterior communications. The reply of Italy, in addition, recognizes the Porte's right to protest against the illegality of Prince Alexander's deposition.

FOREIGN NOTES.

Sexton Makes a Bitter Speech in the English Parliament.

LONDON, Aug. 27.—In the House of Commons to-day Sexton challenged Lord Randolph Churchill to deny that land purchase formed a part of the government's scheme (cheers.) "Mr. Chamberlain," he continued, "was master of the useful art of suppressing any part of his case which did not serve his purpose. Such a practice was not calculated to give a politician a permanent advantage in the eyes of English gentlemen." (Cheers.) Continuing, he said: "The policy of Chamberlain is to oppose any amendment which could act as a vote of censure against the government while Lord Randolph Churchill's Irish policy is to draw bills on the future, which he does not intend to honor." (Cheers.) In conclusion Sexton said that the Parnellites would counsel Irishmen to stand by each other and not be intimidated by any fear of combinations. They would remain Irishmen. Gladstone's great effort to promote peace between the two countries was supported by a million and a quarter of Britons and the majority against it consisted of votes only—not of men. They would do everything possible in fairness and justice to promise peace, but they could not make themselves traitors to Ireland by asking the people during the coming winter to pauperize themselves in order to furnish arguments to their ruin. (Cheers.)

Sexton spoke for nearly two hours. Chamberlain entered the House shortly after Sexton commenced, and remained until he had finished.

The Parnell amendment to the Queen's speech was rejected by a vote of 305 to 181. Hartington, Chamberlain and the Unionists supportd the government. William Vernon Harcourt abstained from voting, and Mr. Morley voted with the minority. The announcement of the result caused little excitement.

The New Public Printer.

MIDDLETOWN, N. Y., Aug. 27.—The Ellenville Press announces that its former editor, Deputy State Comptroller Thomas E. Benedict, has been tendered by President Cleveland, and has accepted the position of Public Printer at Washington and will assume the duties of the office at once.

STATE POLITICS.

Stockton Rejoices—Split in the Placer County Democracy.

STOCKTON, Aug. 27.—The wildest enthusiasm prevailed here yesterday when the news of Patterson's nomination as Justice of the Supreme Court was received. Bombs exploded and cheers were sent up for the candidate. Democrats and Republicans agree that a better nomination could not be made.

THE FRISCO DEMOCRACY.

SAN FRANCISCO, Aug. 27.—It is reported that the Advisory Committee of the precinct and county Democracy have adopted resolutions calling upon members of their organization to withdraw from the Democratic clubs so far as regards local politics.

THE PLACER DEMOCRACY DIVIDED.

PLACERVILLE, Cal., Aug. 27.—On the 27th of July the Democratic County Central Committee met and appointed delegates to the State Convention. The Carpenter wing of the party called the convention to meet to-day under instructions from the State Democratic Central Committee and elected the following delegates: Henry Mahler, William Lane, James H. Miller, Fred Hofmeister, H. Gillman, W. R. Selkirk, J. H. Kuhler and L. R. Poundstone. The first five were elected by the Central Committee, in July. They also made the following nomination for the Assembly: M. A. Hunter. The other wing of the party have rescinded their appointments in July, and called a convention, to meet here on Monday, the 30th, to elect delegates to the convention.

OTHER DEMOCRATIC DELEGATES.

SAN FRANCISCO, Aug. 27.—The Oakland Democratic County Convention met to-day and elected twenty-five delegates to the State Convention. The delegates were instructed to vote as a unit for Tarpey for Governor, and McKee for Justice of the Supreme Court. A resolution was adopted to give similar instructions concerning Foote for Railroad Commissioner, but he desired that the delegates should go unpledged.

SAN RAFAEL, Aug. 27.—The Democratic County Convention met here today and elected the following delegates to the State Convention: Geo. W. Thomas, J. H. Wilkins, J. H. Ryan, Neil McIsaacs and Dan King.

TURF TOPICS.

Gossip About the Dwyers' Stable and Haggin's Jockey.

NEW YORK, Aug. 27.—In an interview in Brooklyn to-day Phil Dwyer said: "It is true Miss Woodford has broken down. Her fore legs having given out completely. We shall send her to Kentucky to be bred to Hindoo, some time this fall or next spring. Tom Martin is also broken, and I doubt if he will ever amount to much hereafter. Inspector B. has gone amiss, and I do not know whether he will be fit for racing either at Sheepshead or Jerome Park. He is not broken down, however, and may recover very soon. Tremont, our great two-year-old, has been retired from the turf for the year. It is, of course, unfortunate that all these complications have come upon us, but the horses have all done good work, and it is the fortune of the turf. The Brooklyn stable has won nearly $250,000 during the season, which is $87,000 more than their total winning for 1884, and $63,000 more than that of 1885. Miss Woodford's total earnings amount to $109,480, by far the greatest amount ever won by any horse on the American turf."

HOW HAGGIN'S JOCKEY WORKS IT.

NEW YORK, Aug. 27.—The Tribune to-day sharply criticises Jockey Spellman's riding for Haggin's stable. It says: "Spellman has a habit of leaning back and taking a double pull on his horse when he thinks he is beaten. He did that both with Hidalgo and Ben Ali yesterday. What if he should do it before he is beaten? Is he always sure he is beaten when he takes that double pull? An inquisitive judge, with no fear of Haggin's millions before his eyes, may ask disagreeable questions some day. A great many people wish that Spellman had more perseverance and less promptness."

RACES AT SARATOGA.

SARATOGA, Aug. 27.—First race, half-mile—Village Boy won; Valiant second; Kink third. Time, 50 seconds.

Second race, one mile and seventy yards—Little Minnie won; Grenadier second; Bessie third. Time, 1:47½.

Third race, three quarters of a mile heats—Brait won the first heat in 1:16. McBowling won the second and third heats and the race. Time, 1:18 and 1:18.

One and one-eighth miles, five hurdles—Puritan won: Justin Mack second; Silver Dean third. Time, 3:08.

HENRY GEORGE.

New York Workingmen Want Him for Mayor.

NEW YORK, Aug. 27.—Delegates from nearly every trades union in the city crowded Clarendon Hall last night at the conference held by those members of the trades and labor associations who propose to take an independent stand in politics, and nominate their own candidates for members of municipal offices. John McMakin presided, and James Archibald was Secretary. The latter announced that he had received a communication from Henry George, in answer to an inquiry as to George's willingness to accept the nomination for Mayor. George's letter, after citing the need of reform in New York City, declared that if he received the written assurance of 30,000 workmen that they would vote for him, he would be a candidate. Committees were appointed, to report September 2d.

INYO ITEMS.

Irrigation and Railway Projects to Be Carried Out.

INDEPENDENCE, Cal., Aug. 27.—The surveyors are at work on Owen's river canal, one of the greatest enterprises ever undertaken in Inyo county, and which when completed, with other cross section canals, will furnish abundant water for the irrigation of the entire valley.

The extension of the Carson and Colorado railroad from Keeler to Mojave, forming a junction with the Atlantic and Pacific and Southern Pacific railroads on the south, will be proceeded with immediately. The completion of this road will give an outlet both from the north and south of the valley.

Fruits and grapes are just coming into market, all in splendid condition.

The Wrecked Whaler Amethyst.

SAN FRANCISCO, Aug. 27.—News has been received from Petropaulopski, on the Siberian coast, to the effect that during the past winter numerous pieces of wood have been thrown upon Commodore Island, off Petropaulopski. Nothing could be made out of them, with the exception of two ship's hatches, and it is believed that these came from the wreck of the missing whaler Amethyst, which left here February 12th of last year. This is regarded as conclusive evidence of the loss of the vessel. The vessel was worth $16,000, and was owned by Capt. Joseph Knowland, of this city.

Gen. Fairchild Arrives at Home.

MADISON, Aug. 27.—On his return home to-day from San Francisco, where he was made Commander-in-Chief of the Grand Army of the Republic, Gen. Fairchild was given a hearty reception by delegations from the posts of this city. He was met at the train by a large and enthusiastic crowd, of veterans and escorted to the Capital park, where Gen. A. C. Parkinson, Collector of Customs, delivered an address of welcome. Gen. Fairchild responded warmly, after which he was escorted to his home, where he was serenaded this evening by a large crowd of veterans.

GARLAND'S GREED.

Pan-Electric Litigation Begins to Pan Out.

THE ARKANSAS STATESMAN'S WILY WAYS

Some New Facts About the Tricks of the Great Telephonic Exponent of Reform.

Associated Press Dispatches to the Times.

WASHINGTON, Aug. 27.—The answer of J. Harris Rogers to Attorney-General Garland's cross-bill in the suit of the former against Mr. Garland for damages growing out of the Pan-Electric controversy was filed in the Supreme Court of the District of Columbia to-day. In his answer, Rogers denies all those allegations which are intended to support the defendant's prayer for a dissolution of the Pan-Electric Telephone Company. The respondent denies that he ever sold stocks contrary to his agreement as set forth in Garland's answer, and pronounces the allegations which accuse him of violating his contract wholly untrue. He denies that he was ever bound by any contract, or ever promised, to devote himself to the perfection of his various intentions or of any invention, but on the contrary, was as free as his associates and co-partners, defendants, to pursue any vocation whatever, but nevertheless did toil in his laboratory incessantly for the company, while they contributed nothing except that, equally with himself, all the defendants paid some pitiful sums to mechanics, electricians, etc., he always advancing his share, four-tenths of the money, and in some instances all the money when defendants were short of funds. The respondent further denies the justice, propriety or expediency of dissolving and winding up the Pan-Electric Telephone Company, for which purpose it is sought to make defendant's answer the cross-bill, and respondent informs the court that such dissolution would be disastrous to all parties concerned, except the defendants, as shown in his bill; that it would entail irremediable losses on the respondent, on hundreds of innocent stockholders in the present company, and also on the subordinate companies whose stock has been sold in many cases to widows and orphans and their money transferred to the pockets of the defendant Garland.

The respondent further submits to the court that when defendant gives as his reason for such dissolution that he wishes to get rid of respondent, he contradicts his own statement, to-wit: That said complainant, as defendant is informed and believes and so charges, has sold or disposed of a large part, if not his entire interests in said joint property, and has realized some $40,000 or $50,000 for the same. Respondent therefore submits that the pretext for dissolution is a mere sham, conceived in malice and born in falsehood. He further submits that said Pan-Electric Telephone Company is no party to this, and that even the Attorney-General is bound to bring the parties into court before their cause can be tried; and, finally, respondent submits that all allegations of defendant in that behalf, intended to support a monstrous proceeding as aforesaid, are not only untrue and reckless in the extreme, but most impertinent and scandalous.

The Home Turf.

PETALUMA, Aug. 27.—In the first race, free-for-all, half mile and repeat, were entered Daisy D. and Cyclone. The latter won, but the race was given to Daisy D. by the foul driving of Cyclone. Time, 48 seconds.

Second race, trotting, for yearlings, mile—Walkover for Clara Z. Time, 3:29.

Third race—Trotting for three-year-olds. There were entered, Rexford and Valensin. Valensin won the race, taking three heats out of the five. Time, 2:30½, 2:22, 2:29, 2:27¾, 2:38½.

Next was a trot in the 2:38 class; Lillie Stanley, Lillie B, Vicking and Boss started. Lillie Stanley won the race in three straight heats. Time, 2:35½, 2:32½, 2:38½.

The pacing race was won by Peacock in three heats. Time, 2:27½, 2:29, 2:26½.

This ends the meeting.

NEVADA, Cal., Aug. 27.—First race, mile and repeat, running—Moonlight won both heats, John A second, Index third. Time 3:37, 3:38.

Second race, three-fourths of a mile heats, running; three starters—Berta R won in two straight heats. Time 1:16¾, 1:17¾.

Mile and one-eighth dash; three starters—Won by Lizzie Dunbar. Time, 1:56½.

Three-quarters of a mile, for two-year-olds—Won by Dynamite, in 1:16.

Stallion trotting match—Doncaster and Pasha each won two heats. The finish of the race was postponed.

Lectures on California's Resources

SAN FRANCISCO, Aug. 27.—Some Boston firms have made arrangements for a series of lectures to be given in that and other Eastern cities on California and its resources. The idea was promoted by the display of fruits and other products of the State made during the late army encampment, but more particularly by the lectures given in this city, during the encampment week, under the auspices of the managers of the San Diego exhibit. Assurances have been given that the most important results can be obtained for California by such action.

The New York Strikes.

NEW YORK, Aug. 27.—The street railway troubles are not yet settled by any means, as the situation at Belt Line depot on Tenth avenue and Fifty-third street shows. Crowds of angry men line Tenth avenue for three or four blocks on either side of the depot, and they look desperate and determined. Squads of police kept moving about from time to time to quell the incipient riot and prevent injury to persons and property.

Bound to Squelch a Strike.

NEW YORK, Aug. 27.—The Clothing Manufacturers Association, has adopted resolutions that after the 30th of August, no member of the Associated Clothing Cutters, of New York, shall be employed by any members of the Clothing Manufacturers' Association until the strike in the shops of August Boog and L. and A. Michaels & Co. shall be declared off. The members of the Clothing Manufacturers' Association are commanded to comply with the resolutions under penalty of $2,500.

The Country's Crops.

NEW YORK, Aug. 27.—Special telegrams to Bradstreet's report that the Kansas corn crop will be larger than expected, which has helped trade in that region. The spring wheat crop in Minnesota is also in excess of late anticipations. The price of wheat has declined to some extent, owing to anticipations of heavy deliveries to increase the visible supply, and owing to freer selling by holders.

Gen. Newton Retired.

WASHINGTON, Aug. 27.—Brigadier-General John Newton, Chief Engineer, having served more than forty years as an officer of the army, has been, at his own request, by direction of the President, retired from active service at this date, and will proceed to his home.

John Roach not Ill.

MT. MCGREGOR, N. Y. Aug. 27.—The statement made that John Roach is seriously ill here is emphatically denied.

THE GRAPE MEN

Talk of Taking Rose's Distillery, but Take no Action.

The Grape Growers' and Wine Makers' Association met in the Board of Trade rooms yesterday. The meeting was called to order at 11 a. m., President Rose in the chair.

The committee appointed by the chair at the last meeting, and consisting of Messrs. Barrows, Workman and McGarry, presented their report. They are of opinion that the most practical plan to be adopted by the grape growers and wine makers of Southern California would be to rent of Mr. Rose his distillery for $500 for the season, in accordance with the offer by him made at the preceding meeting, the association insuring the place for $15,000, placing it in good working condition, and at the close of the season returning the premises in good order. They compute that it will cost ten cents per gallon to convert grapes into brandy. The average yield of one ton of grapes is from thirty to forty gallons of brandy, on which owners might raise money as soon as it is manufactured.

In the event that wine should meet with a ready sale, 15 cents a gallon for the same would be equivalent to $20 per ton for grapes.

The capacity of the distillery is about 75 tons a day.

Mr. Rose, after the report had been received, urged immediate action, saying that all who have grape crops have a direct interest in the accomplishment of the proposed measures, and should take hold of the matter. Grape growers should combine, set a price on their grapes, and if that price cannot be obtained, work the crops themselves. If grapes are to be sold at $7 or $8 per ton—and, unless something be done, it will be impossible to obtain more—those who work up their own crops will have the price of their wine pulled down by the low price of grapes. The Speaker advocated numerical strength of the growers, and union. He advised that the committee interview interested people and get them to sign an agreement to rent a distillery and work up the crops. The reason good prices have heretofore been refused local growers, is that they have always relied upon a few men to buy their crop. In order to obtain good prices, growers must become independent of the winemakers, and he cited Napa and Sonoma as instances of the proposition. In order to get high prices for their grapes, the speaker insisted, they must become independent.

Remi Nadeau, replying to a question as to the result of his last year's wine making, stated that he realized in the neighborhood of $15 more per ton by making his grape crop into brandy, but could not state the exact figure. He intended to make brandy again this year.

The committee was unwilling to proceed with the labor pointed out by Mr. Rose, on the plea of lack of time, and amongst those present there seemed to be just as much lack of time or interest in the matter.

Mr. Rose stated that there would be no trouble in securing laborers for the distillery, and again advocated the taking of it for the purposes stated before. Taking up the remark made by some one that if the distillery were not run this year the grape crop of the city and vicinity could not be handled, the speaker added that it was not to the interest of the winemakers to obtain their grapes cheap. Manufacturers last year had lost money because the price was low, because they sold sweet wine at 37½ cents per gallon, and it brought all their stock down to the same grade.

Rudolf Weise spoke in a discouraging manner. He said that with the present administration of the Revenue service, he saw no help for the wine makers. He showed a notice which his house had received some time ago, assessing them arbitrarily $114. They informed the Internal Revenue that the assessment was wrong and proved it; after having been arraigned in the United States Courts and proving the incorrectness of the assessment, they yet again received a duplicate notice from Mr. Ellis with the additional notice that unless paid, it will be collected with a 5 per cent. penalty. The speaker temporarily declined taking and running Roses' distillery, but promised to make an offer to-day.

It was resolved that the grape-growers and wine-makers of Southern California will cooperate with and assist any one who may step forward and work up the grape crop of Los Angeles county, and all parties desiring to make propositions with this end in view are requested to come before the meeting to be held to-day at 10 o'clock.

The meeting then adjourned, to convene again this morning at 10 o'clock, at the Board of Trade rooms.

BRIEFS.

The primaries of the Prohibition party will be held to-day.

Filed in the Recorder's office yesterday: 28 deeds, 15 mortgages, 4 satisfactions, and 6 miscellaneous papers.

W. H. Matthews, an individual with extravagant proclivities, now in the county jail for safe keeping, will be examined to-day on a charge of lunacy.

The cabinets, maps and other accessories of the County Assessor's office were moved yesterday to the old church building, on the corner of the Court House lot.

The Los Angeles National Bank will remove to the new Bryson block, corner of Spring and First streets, after the completion of the building, which should now be in a few weeks.

There are messages at the Western Union Telegraph office, No. 17 N Main street, for Henry Mayer (2), John A. Benson, A. L. Coombs, Guy W. McGriff, Mrs. York, Mrs. Dora Phillips, Jacob Duffy, care Captain Ellis (cable), John Wildasin, George A. Wheaton, Harrington Bros, Matt J. Scott, Hornberger & Simonds, and S. C. Freefold.

GRASS FIRES.

A Field Conflagration North of Town.

Extensive grass fires have been raging for two days, about three miles north of the reservoir, on Temple street. The fire had already extended over a tract of more than one hundred acres late yesterday afternoon, and was still burning at that time. Large quanties of dry grass and mustard bushes have been consumed by the flames, but there is no danger of any property being destroyed, as the wind has been carrying the fire away from the houses located in that part of the city. Another fire was started yesterday morning, about one mile west of the terminus of the Temple Street Cable Railroad at Union avenue. Large volumes of smoke arose from the valley but no damage was done to property.

Railroad News.

Serious washouts have occurred on the S. P. R. R. and A. and P. R. R. On the Southern Pacific many parts of the track have been seriously damaged between Salton and El Rio, in San Diego county. All the previous repairs after the late washouts have been washed out again, and considerable more damage has been made by waterspouts and cloudbursts. The passenger train which left here on Thursday went only as far as San Gorgonio, when it had to come back, arriving in Los Angeles yesterday morning. There was another big storm yesterday in the desert, and the express train which left for Tucson and El Paso at the usual hour yesterday had to turn back on its arrival at Banning and will be here again this morning. The damage to the track is considered by railroad authorities the biggest that has yet occurred in the desert section. Big forces of workmen have been sent from East and West to repair the track, but it is impossible to say when the road will be all right. On the A. & P. road the washouts are beyond Waterman, in San Bernardino county. There was no through train from the East last night, but the train for the East, from Los Angeles went out on time.

SWIFT'S SPEECH,

When Before the Convention for Nomination.

OUR CANDIDATE DEFINES HIMSELF.

He Formulates His Sound Views on the Vital Topics of the Day in California.

The following remarks were made by John F. Swift when called before the convention Thursday to define his position: *Mr. Chairman and gentlemen of the Convention:*—I have read your platform as carefully as possible in the brief time that I have had to devote to it; and as I construe its meaning, I am satisfied to accept it as the deliberate judgment of the Republican party, and I go before the people of this State as cordially indorsing it. If I had not been convinced that this convention is endeavoring in good faith to select a citizen to place at the head of the state ticket, who would not only support the principles of the Republican party, but who would possess such a character for honesty, capacity and courage, as would command the respect and confidence of the people of this State, of both parties, and of every class and condition, I should not have come before you as a candidate for the nomination for governor. It seems to me, sir, that there are special reasons for believing that we are in need at this time of an administration of the state government, that, while it agrees with the Republican party upon all national matters, such as the necessity and duty of protecting a just system of customs duties, an American market and American labor from foreign competition will take such a position upon the great legal and important issues that equally concern both parties at the present time, and as will satisfy the people of this State, both Republican and Democratic, and every class of people, and will place them properly in the minds of all fair-minded, honest and respectable citizens.

It is obvious to any thoughtful mind that, while we have here in California a most charming and delightful climate and the richest soil on the globe, to know that the territorial area is sufficiently extensive to accommodate a population of twenty millions of people—twenty times as many as we now have—yet in spite of all this, and that we have a country which is progressing in wealth, where our natural rainfall is increasing to the benefit of the country at large; (for a long time, gentlemen of the convention, this great State has been rapid in its advancement, and our country is developing itself into a great and beautiful garden, which will ever be our pride, and which will always be an honor to those who have cast their fortunes in with the early settlers of it;) it has become, and it is becoming, essential to our further progress that, by a system of laws adapted to our peculiar climate and conditions, that we gather together and save up to the last drops the rain-drops that do fall in this State, and carefully and economically and justly and fairly between man and man spread them out over the soil as far as they will go, so that no one shall monopolize, no one shall waste, and no one shall want. Yet it is obvious that the best citizens of the State are unable to agree upon a precise method of getting about this thing; and, consequently, dissensions keep the community in a ferment, and seriously jeopardize and retard our progress. Yet the method which seems to be most feasible to those who have interested themselves in it, tends to a strong, sound public policy, which is distinctly perceptible between two extremes. On the one side, between a class of men who are attempting a method of dishonesty, and those who are acting under a consciousness of integrity, and who are endeavoring to the best of their ability to organize and reconcile the great matters that have been agitating the people of this State for some time, and whose actions, I have no doubt will be satisfactory to all, when completed, and will redound, I am sure to the public good. There are other legal questions too strong, too mixed and too complex to undertake to discuss at this time, which appear to keep the community disturbed, setting locality against locality, and class against class, which, in my judgment, only require intelligence and thought and character and justice to harmonize and reconcile to the satisfaction of all parties concerned.

I trust this convention will not by any mischance procure or get on the ticket a demagogue to present to the people for their suffrages; for, while the people want a Governor who is in sympathy with the new community, and especially with the poor people, who are most in need of harmony and justice, yet they do not want a candidate who will go about seeking for office by making promises that he never intends to fulfill, and that he could not lawfully fulfill, even provided he wanted to. I take it for granted that the people of this State should have the benefit of the best timber, of the best intelligence, and of the best men, that are capable, by this convention, of being placed before them for their suffrages. If I am nominated for the high office of Governor by this convention, and it becomes my duty to take charge of the administration of affairs, I will enforce the law as we have got it, preserve public order and protect life and property at any cost and at all hazards. We want only a candidate who will do this, and who will do as much before election as afterwards, and as much afterwards as before, always being true to his promises, and promising nothing but what he is able to accomplish. I take it for granted that the people want a man so that when a man gets into prison, being sent there as a just and lawful consequence of crimes committed, where he will be placed to stay in confinement and serve out the time of his sentence, even though the prison should not agree with his health or digestion, provided the punishment of the law justly prescribes it—I say I believe the people want a man, who, if an injustice be done to an American citizen in a foreign country, that he will do all in his power to protect that man as our own citizen, and see that he meets with justice, and reaps a reward according to his own actions. I take it for granted that the people of this State want a man for Governor, who, when a man has been lawfully and justly convicted of some crime, and condemned to imprisonment in a jail or dungeon in a foreign country; or, if he commits a crime, no matter who he be, which amounts to murder or taking of a human life, then let the Sheriff of the county go and take a rope and tie about his neck, and hang him till he is dead.

"The people of this State expect as a result of this election—of the November elections—after a meeting of this convention, to secure the election of a United States Senator and a full set of Republican Representatives in Congress, to be taken from out the long list of our many good and staunch Republicans of this State, from which I am one, and am proud to say it, sir. I think it is natural and just that the Republican party should continue in office, and that their progress should be progressive and continuous. We can commence now just as well as at any other time to continue in power, not only for this term, but for other terms hereafter. Possibly you may think it is hardly right for me to commence talking about a second term. But I promise you, gentlemen, this, that if I am elected Governor of this State, I believe that I will serve your party so that what you say you want in the power of the Executive, whatever your desires may be, be they legal, lawful and right, they shall be attended to according to the best of my ability, the best way to subserve your interests, and satisfy the law. Now, gentlemen, if you will allow me to say the way to carry this election, we should carry this election in such a way that it will be a permanent victory; and the only way to carry it in that manner is to commence now by putting up a ticket that deserves to be elected, not only by the strong popularity of its candidates, but by placing candidates upon the ticket who will be able to inoculate the idea of safety and confidence in the minds of the people; who will satisfy the people that they will subserve the public interests, and work diligently in the public service, and who shall be strong and solid upon the old and well-known principles of the Republican party, first, last and all the time. You want a man at the head of your ticket who has sufficient intelligence to understand what the people of this great State want, and one who has the courage to stand up and tell the people what he intends to do, and not only tell them what he intends to do, but gives them reasons for doing it, without fear or favor. Now, I do not think the class and character of individuals I have named—that they are at all extraordinary, or that they would be superhuman in their possession of the qualities I have told you would be requisite to be possessed by the person selected by you to be the next Governor of this State. [Cheers.] I do not think you will have to go far to find such a man. In looking over this large and intelligent convention I see many who could fill such a position with credit to themselves, to the party and to the people; and in looking around me and seeing that class of people, it stimulates me with the sentiments which I have expressed before you. But I would be unjust to myself if I did not say that I believe I am one of the many who possess the qualities, capacity, intelligence and stamina sufficient to fill the bill I have already drawn. Gentlemen, if you nominate me I will thank you. But if you nominate one of these other gentlemen, I promise you to turn in and work for them because they are all personal friends of mine, every one of them; and I know they are all equally strong, equally capable, and up to the standard I have spoken of; and I will do all that is in my power to support, work for and help the man who secures the nomination of this convention for Governor of this State."

BROKE A BLOOD VESSEL.

A Negro Expires while Throwing Stones at a Squirrel.

W. D. Howth, a 29-year-old negro, born at Houston, Texas, died at a place owned by a Mr. Walker, in the pineries up in the Sierra Madre, about 14 miles north of Pasadena, on Wednesday night, where he was staying for his health. He was consumptive, and feeling relatively better in the bracing atmosphere of the Sierra than he had done for a long time, became playful and shied stones around at little objects. In throwing a stone at a squirrel, he broke a blood vessel and died in five minutes. J. H. Ross, a colored gentleman, went out to the mountain fastness with an Arcadian steed to bring in the body of the late Howth, and found it reachable by a very narrow and precipitous trail, with hardly any space to turn in. He returned yesterday afternoon. The coroner will hold an inquest on the remains at Orr & Sutch to day. It was his intention to hold an inquest yesterday afternoon, but the witnesses did not arrive.

Press Excursion.

An excursion for the benefit of the journalists attending the convention will be run to Pasadena to-day, over the L. A. & S. G. V. R. R. Pasadena will entertain her guests handsomely, and the trip should not be missed. Trains leave at 8:45 A. M., 3:10 and 5:35 P. M.

As Far as Beaumont.

During the break caused by washouts on the other side of the mountains, the Southern Pacific Railroad Company are running their trains only as far East as Beaumont. This gives communication for San Jacinto, San Gorgonio and other places between Colton and the desert.

ANNOUNCEMENTS FOR OFFICE.

For County Treasurer.

E. N. MCDONALD, of Wilmington, is a candidate before the Republican Convention for the office of COUNTY TREASURER.

J. T. HADDOX, of El Monte, announces himself as a candidate for COUNTY TREASURER, subject to the decision of the Republican Convention.

For County Surveyor.

JOHN GOLDSWORTHY announces himself as a candidate for COUNTY SURVEYOR, subject to the decision of the Republican Convention.

For County Assessor.

J. W. MYERS, of Newhall, announces himself as a candidate for COUNTY ASSESSOR, subject to the action of the Republican Convention.

C. C. MASON, of Fulton Wells, announces himself as a candidate for COUNTY ASSESSOR, subject to the decision of the Republican Convention.

Special Notices.

Moorhouse & Reichert, 146 S. Spring st., carpenter jobbing; stepladders a specialty; plaster paris ornaments for sale. Telephone 341.

G. A. R.—Frank Bartlett Post No. 6 meets every TUESDAY EVENING in Good Templar's Hall, N. Main st. A cordial invitation extended to all visiting Comrades. HORACE BELL, P. B., SAM KUTZ, Adjutant.

Five Cents a Line.

WANTED—HELP.

WANTED—Young girl to assist in light housework for her board. 451 S. Main.

WANTED—apprentice in architect's office. Address, with references in own handwriting, ARCHITECT, Times office.

WANTED—Canvassers, male and female, for an article needed in every house. Room 23, Schumacher Block, city.

WANTED—A Protestant nurse girl. Apply to Rev. A. J. WELLS 331 Hill st.

WANTED—First-class barber for Saturday and Sunday, at 656 San Fernando st.

WANTED—First-class bricklayer; white. Apply SOUTHERN CALIFORNIA INSURANCE CO., 114 W. First st.

WANTED—Plumber. A competent and reliable plumber can find steady employment by applying to the PASADENA HARDWARE CO.

WANTED—Lady Agents to canvass for the self-regulating steam cooker. Call for or address BRADFORD at 33 S. Fort st.

WANTED—The best of help for the best of places, for all work, at Employment Office in E. H. Hyde's T Store, Pasadena. S. HAYS, formerly of 35 S. Spring st., Los Angeles.

WANTED—A man with some practical experience in mining, with $1000, to take either an interest or work for wages. In the latter case, ample security will be given for the money. Address P. O. Box 565, Los Angeles.

WANTED—A girl for general housework. 852 Temple st.

WANTED—Ladies wanting help and girls wanting situations will be honestly treated by M. ORESTER, 35 S. Spring st.

WANTED—SITUATIONS.

PACKER—an experienced man would like a position as Packer in wholesale grocery store. Address B., this office.

HOUSEKEEPER—A lady from New England would like a position as housekeeper, or charge of a lodging house. References. Address T. R., Times office.

SITUATION WANTED—By a first-class lady cook, in hotel or private family, by 1st of month. 112 Charity st.

WANTED—By an American woman of experience, and having the best of references, a situation to care for an infant or small child. J. T. S., 214 Second st., Los Angeles.

WANTED—A reliable American woman who is a first-class cook desires a position in private family, boarding house or small hotel; good references; wages not less than $ 0 per month. Address A. B., Riverside, Cal.

WANTED—To finish trade—A young man with three months' experience at the barber business. Apply E. L. WILLIAMS, Santa Ana, Cal.

WANTED—MISCELLANEOUS.

WANTED—To buy suitable property adjoining railroad, for the erection of a storage warehouse. Address Lock Box 87, Pasadena.

WANTED—To buy all or a part of a Transfer Company with established business. Address J. P. MALONE, Pasadena, Cal.

WANTED—A loan of $60 0, on first-class real estate security. Apply to RUDDY, BURNS & SMITH, No. 2 Franklin st.

WANTED—Lot from $400 to $500, in good location. ERNST & ROSS, 38 N. Main, room 10.

WANTED—$2500 on country property; good security. ERNST & ROSS, 38 N. Main, room 10

WANTED—A house in good location, for one year or longer; no children. Apply at 147 S. Spring st.

HELP—If you want the best of help, male and female, go to the Union Employment Bureau. All help furnished free at SOUTHWORTH'S, 3 S. Main.

WANTED—To let contracts for cutting from 100 to 300 cords of willow stove wood. W. W. PARLIN, 31 Orange st.

WANTED—Room and board in a private family for gentleman and wife. Address DOCTOR, this office.

WANTED—About September 1st, three furnished rooms for light housekeeping, near to center. WASHBURN, GAY & McKEE, 19 W. First st.

TO LET—ROOMS.

TO LET—Three unfurnished rooms for housekeeping. 106 S. Olive st.

TO LET—Room in a new two-story house, second floor. Nice, large, sunny room, with bay window, furnished or unfurnished. Southeast corner of Third and Charity.

520 FORT ST.—Near Bunker Hill av., furnished rooms.

TO LET—Nice, cosy, newly furnished rooms, single or en suite. THE NORWOOD, cor. Hill and Sixth sts. KIMBALL.

230 W. FIRST ST.—Cor. Hill, Furnished rooms, with good private board.

220 S. FORT ST.—St. Helena House, sunny rooms, neatly furnished; first class location.

FOR SALE—CITY PROPERTY.

FOR SALE—Three large lots on Figueroa st. Cheap; to-day. 36½ N. Spring.

BUENA VISTA STREET—120 or 240 feet on right side of street, at a great bargain for a few days. Address P. O. Box 533, city.

FOR SALE—Stewart's Nursery Tract of 10 acres, corner Figueroa and Brooklyn sts., adjoining the Judson Tract. Apply to J. M. STEWART, on the premises.

FOR SALE—For a few days at a sacrifice, lot 50x150 in the Alcantara Grove tract, half a block from street cars, for $600; owner of tract is selling adjoining lots for $750. ROCHESTER & LAYTON, 9 N. Main st.

FOR SALE—At a bargain for a few days; a 6 room house, centrally located, $3000; as a tenement it pays 15 per cent on the investment. ROCHESTER & LAYTON, 9 N. Main st.

FOR SALE—Two of the choicest lots, 66x310 feet each, on Washington st., close to western boundary of city: having thereon a small house, built with a view to enlarging, and therefore permanent; a splendid well, with Halladay windmill, large tank and two-story tank-house; a good two-story barn and carriage house; permanent picket corral, 50x75 feet, with chicken house, water trough, etc. Also large variety of fruit trees, vines, hedge, shrubbery, etc. I must sell, on account of business requiring my attention in city Call and see me at 18 Requena st. M. F. TARBLE.

FOR SALE—28 lots on Boyle Heights, situated one block from the present street car line and on the projected line of the Electric road; price $3 0 to $ 00. Terms, $100 cash, balance on time to suit purchaser. RUDDY, BURNS & SMITH, 2 Franklin st.

FOR SALE—Houses on installment plan on easy terms; lodging houses centrally located; houses and lots in all parts of town, and acre property in town and country. ROCHESTER & LAYTON, 9 N. Main st.

FOR SALE—COUNTRY PROPERTY.

FOR SALE—80-acre homestead, rich alluvial soil, adjoining Etiwanda colony; owner has farmed it for three years. Price, $400. Address W. D. ROOT, Natick House.

FOR SALE—10 acres, all in Muscat grapes; bearing; will yield $100 per acre in 3 years more; price $1000. Five acres, with small house; splendid vineland; price $300. Ten acres, with good house, cistern, etc., and all in choice bearing fruit and vines; price $1500. Fifty acres, with good house, stable and family orchard of 3 acres in bearing; price $2500. Forty-five acres, with large frame house outbuilding, cistern, 3000 trees in bearing, 10 acres in bearing vines and all under fence; price $3500. Abundance of water, but none required for irrigation. Address W. D. ROOT, Natick House.

FOR SALE—Cheap, 5 to 35 acres near Vernon school and church, mostly improved. 119 N. Bunker Hill, or H. EDWARDS, cor. Fifth and Main.

$4800 WILL BUY ONE OF THE best small Fruit Farms in the county; just outside the city; 8 acres, 800 bearing fruit trees; 10 varieties, including oranges; 1000 bearing raisin grapes; with house of 5 rooms, and bath, windmill, tank, and other buildings. Address OWNER, P. O. Box 859.

FOR SALE—Cheap homes, 5, 10, or 20 acre tracts, 16 miles south of Los Angeles, on small monthly payments. WALTERS & JONES, St. Elmo Hotel.

FOR SALE—Ten acres near Los Angeles; will take one or two good horses on first payment; long time on balance. Inquire of MELCHOR, 34 N. Spring st.

FOR SALE—MISCELLANEOUS.

FOR SALE—Country store, on railroad; good stock general merchandise; paying business; can be profitably enlarged; cash required, from $3000 to $5000; reason for desiring to sell, poor health. For particulars, address A. B., Times office.

FOR SALE—A good paying business; reason, failure of the proprietor's eyes.

FOR SALE—A fruit and cigar store, good location. Inquire at 13 Aliso st.

FOR SALE—At Pierce Bros' stable, East Los Angeles, several good American horses, well broken; also a Studebaker farm wagon and set heavy harness, nearly new. PIERCE BROS.

FOR SALE—One Benicia barley crusher, one Challenge feed mill; both new and in perfect order; will be sold very cheap. Address O. B. RIPLEY, Pasadena.

FOR SALE—$5000 worth of shares of stock in the Southern California Insurance Co. Apply to RUDDY, BURNS & SMITH, No. 2 Franklin st.

FOR SALE Cheap, the furniture of five rooms, including kitchen furniture, at 352 Los Angeles st., near Fifth.

FOR SALE—Household furniture; would like to sell before the 25th instant. 507 Courthouse st.

FOR SALE—The new furniture of a 7 room residence; house has all modern improvements, gas, bath, etc.; at present filled with roomers; centrally located. Address M. G., Times office.

FOR SALE—Lovell's and other libraries by OLMSTED & WALES, 19 W. First st.

FOR SALE—One fine Decker piano. Call at Room 25, Hollenbeck Block.

FOR SALE—Iron Sulphur Water, by the leading grocers and druggists.

FOR SALE—LIVE STOCK.

FOR SALE—A good family cow; fresh; perfectly gentle; good milcher. 19 S. Workman st., East Los Angeles.

FOR SALE—20 head fine buggy, team and saddle horses, at 410 S. Spring st. DR. H. T. DIMOCK.

FOR SALE—Or trade, 50 head of horses, mares and mules; also two spring-wagons and carts double and single harness. COVERED BRIDGE, Macy st.

FOR SALE—12 fine driving horses at 307 S. Spring st.

FOR SALE—Fresh cows, thoroughbred Jerseys and Jersey grades; very gentle, and first-class milkers. Address F. J. BARRETTO, Downey, Cal.

FOR SALE—Poland China hogs; finest in Southern California. Apply to JOHN CARALERI, Sepulveda Station, or write Los Angeles P. O.

LOST.

LOST—At Opera House or on East Los Angeles theatre car, Wednesday night, a pair of gold spectacles. Finder please return to DR. T. C. MARKS, 433 Hoff st., East Los Angeles, and receive reward.

FOUND.

FOUND—Last week, near corner of Sixth and Olive sts., a pocketbook containing a sum of money. Owner will please apply at No. 719 S. Hill st.

FOUND—A leather wallet. Call on BEN E. WARD, 31 N. Spring st.

MONEY TO LOAN.

TO LOAN—$500, $1000, $1500, $2500, $5000. J. S. MALTMAN, 108 N. Main, Room 9

$100,000 TO LOAN on first-class real estate; mortgage tax paid by mortgagee. A. J. VIELE, 55 North Spring st.

MONEY TO LOAN—In sums to suit on real estate security; mortgages bought and sold. McKOON & BRODTBECK, No. 19 N. Spring st.

MONEY TO LOAN—Large or small amounts; long or short time. LAMB & GRIFFIN, 19 W. First st.

EXCURSIONS.

VIOLET'S SELECT overland excursions leave Los Angeles 1st and 3d Wednesday of every month. O. H. VIOLET, Manager.

PHILLIPS Popular Pleasure Parties going East leave here Aug. 19 and Sept. 2. Call on or address A. PHILLIPS & Co., 154 N. Main st., Los Angeles.

WARNER BROS. & CROSBY EXCURsions East and West 302 N. Main st.

MISCELLANEOUS.

WE BUY, SELL AND EXCHANGE stoves, clothing and books. TAYLOR, 322 S. Spring st.

EDUCATIONAL—1886-87—The regular session of the Medical College of the University of Southern California begins the second Wednesday in October. For further information address J. P. WIDNEY, A. M., M. D., Dean, Los Angeles, Cal.

FOR EXCHANGE.

FOR EXCHANGE—Lots to exchange for Eastern property, rooming houses, pianos or buggies. DOMESTIC S. M. CO., No. 1 S. Main st.

BUSINESS PERSONALS.

MRS C. W. DOW—Will be in her office, on and after August 14th, ready to receive and fill orders for help. All city and country orders promptly attended to. Female Employment Office, rooms 13 and 15, Downey block.

ROOMS AND BOARD.

ROOMS AND BOARD—213 W. Fifth st.

TO LET—Pleasant rooms with home comforts. 451 S. Main. MRS. BROWN

KIMBALL MANSION—First-class rooms and board. 131 New High st.

ROOMS AND BOARD—Furnished rooms, with board, at MRS. VAN TREES, cor Court and Olive sts.

BOARD AND ROOMS—Southeast corner Fourth and Spring sts.

TO LET—Handsomely furnished rooms, with or without board. 426 S Spring st.

TO LET—HOUSES.

TO LET—House of five rooms; furniture for sale, all new. Call 46 Regent st.

TO LET—Furnished house, southeast corner Third and Charity.

B. F. COULTER

Is closing his stock of

EMBROIDERED

White Dresses!

at prices in reach of every-one.

You can find material in Victoria, Bishop Lawns, Nainsooks, India Linous, Batiste and Mulls, for making dresses in plain and colors, at

Reduced Prices

to close stock.

Don't forget to examine our stock for good Values.

B. F. Coulter,

101, 103 & 105 S. SPRING ST.

H. O. SIGLER, Pres. F. H. LOWELL, Sec

Capital, $250,000

THE

SOUTHERN CALIFORNIA INVESTMENT CO.

Organized under the Laws of California to invest its capital and the capital of others in first-class Real Estate and First Mortgage Securities in Southern California.

Capitalists and others desiring to secure first-class Investments would do well to confer with this Company, and any parties who have large ranch propreties for sale, or those who have city or town property they wish to dispose of will find it to their advantage to offer the same to this Company, at their office,

114 First St., Los Angeles, Cal.

THE

Childress Safe Deposit Bank

General Banking Business.

Also valuables of all kinds received on special deposit for safe keeping, and access may be had to same from 9 a. m. to 5 p. m. Protected by an absolutely Fire and Burglar Proof Chrome Steel Vault and Celebrated Yale Time Lock.

Safes Rented at Reasonable Prices.

No. 37 S. SPRING STREET,

Inspection Invited.

J. A. ANDERSON. J. A. ANDERSON, JR. W. F. FITZGERALD.

Anderson, Fitzgerald & Anderson,

ATTORNEYS-AT-LAW, LOS ANGELES, Cal. Office: Downey Block; entrance Room 16. After August 1st, Rooms 5, 7, 9 and 11, in "Lawyers' Building," on Temple street near Spring, will be occupied as offices by this firm.

San Gabriel Valley Bank,

PASADENA, CAL.

CAPITAL STOCK, $50,000.

FRANK M. WARD, President.
ALONZO TOWER, Vice President,
BYRON W. BATES, Cashier.

Carry on a general banking business. American and foreign exchange. Collections promptly attended to.

Directors—Frank M. Ward, J. G. Miller, C. S. Martin, Alonzo Tower, Byron W. Bates, Walter R. E. Ward

ADAMS BROS., DENTISTS,

No. 23 South Spring Street,

Between First and Second. Rooms 4 and 5 over Mosgrove's Cloak House.

Gold fillings......................$2 00
Amalgam and platina fillings.... 1 00
Painless Extraction of teeth by vitalized air or nitrous oxide gas.
Teeth extracted for 50 cents.
Best Sets of Teeth from $6 to $8.
We guarantee a perfect fit.
Office Hours: From 8 a. m. to 5 p. m.; Sundays, 10 a. m. to 12 m.
Intricate work a specialty.

WILL EXCHANGE

For Property in Los Angeles,

AN ALMOND AND FRENCH PRUNE Orchard in full bearing, in the best part of the Santa Clara valley, 4½ miles south of San Jose, Cal., 37 acres in fruit trees, 1200 prune trees grafted on almond stock. Good well, small house and barn, all fenced. Railroad runs through it, and station within ¼ mile. Will produce from $3000 to $4000 per year. Value $8500; $5000 can remain on mortgage at 9 per cent per annum, net. Good schools, low taxes, perfect climate; in the garden of the State. For particulars, address J. L. HOMES, S. P. C. & R. R. Co., Foot Market st., San Francisco, Cal.

The A. and A. Lightning Viewing Company,

Headquarters at

137 S. Main Street, Los Angeles.

A. H. ROGERS, Photographer.
F. H. ROGERS, Manger.

NADEAU HOUSE,

CORNER SPRING AND FIRST STREETS Two hundred rooms, furnished new throughout with all the art and elegance that money can procure. Thirty suites of rooms with bath and closets attached. Elevator in the house; also complete fire alarm system.
E. DUNHAM, Proprietor.

A Good Investment—$3600.

FOR SALE—TWO-STORY HOUSE OF 10 rooms, with lot 40 feet front on west side of Los Angeles st., near business center Apply to R. VERCH, Room 80 Temple Block.

The Clifton House

Cor. Fort and Temple Sts.

A PRIVATE FAMILY HOTEL, SITUATED one block from business center; has a commanding location; house and furniture entirely new; strictly first-class.
THOS. PASCOE, Propr.

AUSTRALIAN COAL.

WHOLESALE AND RETAIL—At yard of the Los Angeles Gas Company, corner Aliso and Center sts.
LOS ANGELES GAS COMPANY,

The Mott Market Restaurant

Will hereafter be open on

SUNDAYS,

The same as on week days.

SCOTTO & PAMUCINA, Proprietors.

FOR SALE.

TEN HEAD OF HEIFERS,

One and Two-Year-Olds.

ED. F. CHARNOCK, P.O. Box 96, Compton.

LOS ANGELES DAILY TIMES.
PUBLISHED
EVERY DAY EXCEPT MONDAY,
BY THE TIMES-MIRROR COMPANY
H. G. OTIS,
President and General Manager.
ALBERT McFARLAND,
Vice Pres't, Treas, and Business Manager.
WM. A. SPALDING, Secretary.

Office: Temple, Main and New High Sts
(Principal entrance, 9 Temple st.)

TERMS OF SUBSCRIPTION:
BY MAIL POST PAID.
One copy, one year $7 50
One copy, six months.................. 4 00
One copy, three months............... 2 00
PAYABLE INVARIABLY IN ADVANCE.
Delivered by Carrier at 20 cents per week, or 85 cents per month.

WEEKLY EDITION (THE MIRROR).
One copy (8 pages), one year.......... $2 00
One copy, six months.................. 1 00
INVARIABLY IN ADVANCE.

Entered at the Los Angeles Postoffice as second class matter.

The Times.

FRIDAY, AUGUST 27, 1886.

The Convention's Work.

The Republican State Convention of 1886 is at an end. After a notably harmonious session of three days, it concluded its labors at 12 o'clock last night and adjourned. In many respects it was a model convention. Its work has been done expeditiously, and in most parts well. It is doubtful if a more orderly or more respectable body of representative Californians ever gathered in their capacity as citizens to nominate officers to govern the State. The proceedings were good-natured, and conducted in decent fashion—as Republican conventions should be, and usually are. The head of the ticket is strong and will help that which follows. John F. Swift is the choice of the TIMES for Governor—as indicated in these columns several weeks ago—and he is, we believe, the choice of the people. Among the several distinguished men who were candidates for the nomination—good men and true—Swift is the brainiest man of them all, and as good as the best. He is a man of commanding presence and of fine fac—a face and form which would command respectful attention in any company. He is a scholar and a gentleman, with all that the term implies, and will grace the social amenities of the State capital, as he will honor its executive duties. A self-made man, who has risen from a tinsmith's bench to a high rank among the brightest legal lights of the coast, he has not forgotten the ladder by which he climbed to fame, and is as free from snobbery as any man can be. He is admitted to be one of the ablest writers and publicists upon the coast, and is an effective speaker. He has filled many offices of public trust, and filled them all with honor. He has served three terms in the State Legislature; one as Register of the Land Office in San Francisco, and one as Embassador and Minister Plenipotentiary to China. His work in modifying the Burlingame treaty was important; and his Anti-Chinese memorial to Congress is one of the ablest documents ever prepared upon that much-vexed subject. His record is clean from one end to the other, and it is a safe prediction that he will carry California this fall by a heavy majority.

The defeat of John P. Stearns, of Santa Barbara, for Lieutenant-Governor is to be deprecated, on account of his sterling qualities as a man, his fitness to receive the honor, and his capacity to act as President of the Senate. The nomination of R. W. Waterman, of San Bernardino, however, still gives the place to Southern California.

It is a mild and conservative statement that the nomination of Walter S. Moore, to be Secretary of State, was unfortunate. It has aroused a great antagonism among the best Republicans of Los Angeles county, and will give the pencil active work at the polls. To say nothing more, it is a fact that Mr. Moore is not a true representative of the high-toned people of this county—a county wherein the high-toned people are fortunately in the majority. The nomination was obtained upon a misrepresentation of the facts—to-wit, by the allegation that Southern California must have Moore though the skies should fall.

Of the other candidates, more may be said hereafter.

The platform adopted by the convention was good in oases, but these were overwhelmed in a desert of amplifications which should have been left for the candidates when they take the stump. The irrigation question is treated rationally in the light of present events, making no brash leaps into an unseen future, but taking a stand which the people will indorse if it be lived up to. The special session is appropriately scored upon. The interest of the grape men, the fruit men, the wool-growers and the irrigators are promised to be fostered and protected. A revision is demanded of the revenue laws which now oppress Southern California, and a restoration of the wool tariff of 1867. The boycotters were not allowed to attach themselves to the platform, and the Chinese plank is conservative. The interests of labor and its right to self-defense in a proper way are indorsed; but the riotous and anarchistic who do not come here in sympathy with our form of government are given the cold shoulder. The rights of Union soldiers are strongly supported, and the petty parsimony of Cleveland's eight-dollar pension vetoes is sharply touched up. It is a pity that the document could not have been so condensed as to make it more likely that the people would read it.

Congress.

The question which now most concerns the people of Los Angeles city and county, and the Sixth Congressional District in general, is "who shall be our representative in Congress?" It is a vital matter which can neither be neglected, nor entrusted to the bosses. We have now lost the best representative that Southern California ever sent to Washington; a representative of whose effective work in behalf of this entire section we have had substantial proof throughout his term; a representative whose sweeping re-election would have followed his re-nomination as surely as the night follows the day, but whose health has forced him to decline the oft-offered honor. We cannot afford to send as his successor a corrupt man, a weak man or an inefficient man. We cannot afford to nominate a man who would fail of the full support of his party, or whose fences might contain a breach whereby the robustious Democratic candidate could burglarize the Congressional field. These are matters which the delegates who meet in Judge Cheney's court-room at 9 o'clock this morning should ponder well.

General William Vendever, of Ventura, is one of the safe and strong candidates. The TIMES has heretofore expressed itself in favor of his nomination, and will "stay with" him to the end. L. E. Mosher, of this city, General Commercial Agent of the Southern Pacific Railroad, and a splendid fellow, has come up as a new candidate for the congressional nomination, and would probably make a strong race. A long and intimate personal acquaintance with him satisfies us that his railroad affiliations would not be turned to improper use in the event of his election to Congress. The TIMES, an anti-monopoly paper, could heartily support "Hank Wagoner." We are not advised, at this writing, whether he consents to enter the race.

LETTERS FROM THE PEOPLE.

[This is the TIMES-MIRROR's Public Forum. Those who would stand thereon must first give the editor their real names and be responsible for their opinions and statements. Cultivate brevity, clearness of style and timeliness; write plainly and on live topics, and use one side of the sheet only. Every contribution received by the editor is patiently and impartially considered, but we do not, of course undertake to print everything sent us.]

Kicking Against the One Year Rule.

To the Editor of the Times—SIR: Owing to the fact that the political cauldron is in such a violent state of ebullition, my attention has been called to the laws of California, regarding the exercises of the elective franchise. I find that according to their provisions, a resident of any State must wait one year after removing to this, before he is admitted to citizenship. Now this appears to me to be a great injustice to thousands who have already come, and thousands more who will come to make their permanent abode in this commonwealth. Take my own case as an example. I was born in an Eastern State forty years ago, and have ever since been a citizen of the United States, and yet for the crime of coming to this Coast to live, I am for a whole year debarred the priviledge of exercising one of the most highly prized *rights* of an American citizen.

In many of the States the time required is only four or six months, which gives the State ample time to ascertain whether a man is a fit subject to exercise this right. The most ignorant and degraded being from Europe can come to this commonwealth and become a citizen, with all the rights that it implies, almost as soon after reaching the boundaries of the State, as the most intelligent native American who is so unfortunate as to have been born outside of California. It is high time this unjust law was repealed, and one more in keeping with the genius of our institutions and the demands of justice and right enacted.

G. A. WOOD, M. D.
268, South Spring Street.

The Independent Republican Voter.

To the Editor of the Times—SIR. We read in a recent SUNDAY TIMES your repeated expressions of your former good judgment regarding the necessity of nominating men, honest and true—not "shysters, gamblers and mountebanks—for county offices. The good old TIMES is always to the front for the public good. The Republican party demands it, as does the public good. In the name of common decency, can't the Republican party find decent, temperate men—not betraying, aping bosses? If not, then, for me, good-bye. Give us a true, honest Democrat in preference to a treacherous Republican.

OLD REPUBLICAN.

The Manufacture of Great Men.

From "Editor's Table," July Bivouac.]

The facility with which swollen and expansive reputations are manufactured nowadays for a certain class of small public men, by another class of small newspaper men, is one of the evils of the period. We are kept in perennial amazement by the discoveries constantly made of great men, where we, who had thought we knew the gentlemen well, could previously recognize only conspicious examples of well-balanced mediocrity. We see them suddenly elevated upon pedestals hitherto reserved for real intellectual excellence and accorded the distinction that should be given only to the actual unusual merit or attainment which have heretofore been supposed to mean fame in the forum of statesmanship. Of course this sort of factitious reputation is presently rated at its true value by the expert, and in due course of time everybody gets to appreciate it, and consequently to feel more or less contempt for it. It is impossible that the qualities and performances falsely assigned candidates for honors undeserved can permanently aid deception. The spurious can not long pass muster for the true, and every imposture is sooner or later detected. But with the multitude this notoriety, while it continues, is a very good substitute for fame, and is perhaps quite as good for the purposes of the beneficiary as the genuine article.

The evil comes from the latitude allowed small correspondents. Some youth, with no knowledge of public affairs, and with an exaggerated idea of his own importance, is taken upon the staff of a big daily to write up country fairs, and, pehaps, run the precinct politics department. By some accident he drifts to Washington, is employed to furnish society notes, which, although in *falsetto*, can not do much harm, and it is made his especial business to find out on what particular business all other people may happen to visit Washington.

So far is well enough. ate oftee develops a peculiar aptitu.. for th e sort of work; like a weas n-n a he n house, or a rat in a pant eshe taky to it naturally and does it ut ll. B d when such a person is allowed to ventilate his little opinions on really important matters in the columns of a great journal which is supposed to lead or shape public thought, his babble becomes a nuisance. A vast number of very excellent and fairly intelligent people get their opinions and views of public men and public affairs from the leading newspapers of the country. Not only do they seek for information upon such subjects in the columns of the daily press, but they receive as facts many utterances in the special correspondence which are the sheerest and most baseless speculations, or worse. The toadyism of the correspondent has, therefore, ample opportunity to magnify the small talk and petty policies of a maneuvering patron into something of importance, as, exercised in the same way, his malice may and often does villify and injure a superior man. It is safe to say that the whole public opinion of the country is colored, if not modeled, by the influence of the press, and that as much or more of falsehood than of truth is injected into the material on which that opinion is formed by the agencies of which we speak. Now, surely, the press is under obligations to the public to do better than this; and when the corrective is so easy, consisting simply in substituting for the simian intellects now employed a class of really intelligent and conscientious young fellows, of which the general staff of the American press can furnish an adequate supply, the failure to apply it is unpardonable.

Complaint has been heard from time to time of the sharp criticisms by the press upon public men. It may be that this practice has been carried too far; but in no case is it as bad, and never so disgusting, as the habit of puffing up inferior merit with unfair and fulsome laudation. Indeed, the credit obtained by virtue of such false representations is generally at the expense of the better men, and is practically a libel in itself.

A Providential Tornado

Chicago Inter-Ocean.]

I was on my way to Galveston, Texas, in 1883, with my wife and two children. The journey had been pleasant and agreeable until we were nearly through the Indian Territory, when an accident occurred that I have since considered the most fortunate event of my life. The day had been severely hot and sultry, as it usually is preceding a tornado. The middle of the afternoon came and passed without any alarming indications or a storm, but still there were whisperings in the atmosphere of warlike preparations among the elements. We were feeling relieved, as the sun began to sink and the day grew cooler, when an ominous cloud in the southwest appeared. It rapidly thickened and spread, and before we had time to realize the danger it assumed a cone-like shape, and began its destructive march toward us. I felt almost blinded with fright as I saw it tearing up great trees ahead, and to the right of our train. I wondered why the engineer did not stop and let it pass, but he, it seems, was trying the strength of steam to cross its path before it reached the track.

But cyclones never move in a direct line, and this one, when about a hundred rods from us, suddenly turned to the right, and was making for a point where it would have struck our train squarely had we continued our present speed. The whistle of the locomotive was heard, engine reversed, and brakes set. So sudden was the stop that all tumbled forward on the seats. Above the rattle of the cars could be heard the roar of the tornado, which was then passing not more than thirty rods ahead. All were out of the cars in a moment looking. The track was covered with large trees and debris of every description. It was evident that a stop of a few hours would be necessary to clear the track. The conductor sent one man ahead and one man back with signals to warn any other train that might be coming or going, and at once began, with the help of the passengers, to remove the obstructions. I assisted for about one half-hour, until my wife came out and said the children were crying for milk. A fellow-traveller said that he thought some could be procured at a house he had seen to the east before it had become dark, and as another ax was wanted, offered to accompany me and try to get both articles. We could not see the house, but started in the direction where it had been seen. On the way, he said that a great deal of coal was being dug there and that we might fall into a pit unless we were careful, a suggestion that I appreciated, for only a few feet ahead was a hole with the dirt thrown on the opposite side, making a good trap for anyone to fall into, traveling in the darkness. But we escaped and felt so favored with good luck that the dread of entering a strange house in a wild and savage country passed away.

We soon found the place we were looking for. It was a long, narrow building, not more than ten feet high, without a window as could be seen. A door was found on the end we were approaching, apparently held shut by a rope and weight on the outside. Several raps not bringing any response, I pulled it open and we entered. Inside was total darkness. My companion struck a match and we saw another coal-pit, long and evidently deep, having a car-track to the opposite end of the building, where, on the outside, was a pile of dirt larger than the structure covering the hole. A windlass covered the pit, and seemed to be run by a steam engine. On either side were large coal-buckets, all empty, but capable of carrying about a ton to the load. This was all taken in at a glance, and we were ready to retreat when it began raining. We stood there waiting for it to slacken, had burned several matches and all the paper we had in our pockets, and I had gone to the door to open it before the last match went out. I could not open it. My friend came, and we together worked and pulled fully five minutes. We presumed that the rope holding it had become swollen by the rain and would not pass through the pulley. We concluded that a board might be removed from the side and had pried it part way off, when we heard voices in the pit and some one coming up. I suggested that we jump into a coal-bucket until they went away.

The buckets were deep enough to completely hide us, but I was dreadfully frightened. There seemed to be two men, each carrying a lantern. When they got to the top a long conversation was held. I cannot now remember the whole of it, but the substance was that they would go and rob the train. They were cursing because the tornado had come and defeated their plans, but still thought they could accomplish their work by taking advantage of the men while at work in front of the locomotive. Three more were coming up the ladder from the pit, and I knew by their talk that they were desperate men. It was arranged that three should guard and search those in front of the train while the other two should go through the cars. There was no time to lose. As they passed out, we were at the door again. I knew then that there must be a latch on the inside that we had not before discovered. I reached higher and found a cord that let us out. We could not tell the course the robbers had taken, as their lanterns were either out or turned down so low that we could not see them, but the train lights were plainly seen and we made a run for them, thinking that a warning might be given and preparation made for defense before the robbers charged. But we were too late. Already they had begun firing their revolvers to intimidate those at work. We entered the rear car, where my wife and children and some eight men were. Some of them had revolvers, and one among the number, whom I afterwards learned to be a Texas ranger, had several about his person. My statement was brief, but quickly comprehended. The ranger sprang to his feet with a large revolver in each hand, telling the men to follow him and the ladies to remain where they were and lock the doors after we passed out. At the third car were met two of the robbers, searching the inmates and making them hold up their arms. We followed the ranger, who, with revolvers drawn, demanded a surrender. One of the desperadoes tried to shoot him, but the ball passed over his head, and in less than a second one was going the other way, which completely disabled the robber, as it passed through his right elbow, causing his revolver to fall to the floor. Both surrendered on the spot, and were disarmed and placed in charge of two of our men, after being tied.

We then rushed to the front to aid our fellow passengers, who were being subjected to the vilest kind of indignities. Our dash upon them was so sudden and unexpected, so many revolvers drawn, that we captured them without firing a gun. In fact, their leader was the only one prepared to fight at all. The other two were searching the men while he guarded and enforced submission with his weapons. They were all soon bound hand and foot and placed in the mail car with five men guarding them. Twenty minutes more work cleared the track and our train was on its way making great speed with a high head of steam. How much easier we felt when the train started and everything thought to be secure, can be better imagined than expressed. But, the providence that had shaped our ends was yet to be learned. The train had hardly gained its full speed when the robbers begged and called for the conductor. They wanted the train stopped, they said, before we were all thrown into eternity, and that there was less than two miles in which to do it. All but the Texas ranger thought that it was but a trick to stop the train and make an escape, but he, more acquainted with the ways of savage life, guessed their purpose—that they had torn up or obstructed the track ahead to wreck the train, for the purpose of robbery, and that the tornado alone had prevented it. The conductor was called, and the train stopped. The robbers admitted everything. They knew that it would be certain death to them for the train to be thrown over an embankment thirty feet, in their condition, and on a train moving forty miles an hour. A brakeman was sent ahead, and found that the track had been misplaced at a spot where the train would have been thrown down a steep bank on the rocks and into the water, causing death to nearly all. The robbers were all brought to trial, and are now serving the government in exculpation of their hienous crime. Who can say that this tornado was not providential?

A TALL TOWER.

The Monument Which is to be Erected in Paris.

Paris letter in Chicago Times.]

A colossal tower 1000 feet in height will be not only the principal attraction of the exposition, but the most daring work ever undertaken by any engineer. The pyramids of Egypt, St. Peter's, the Washington Monument, all these wonderful elevations will seem the work of dwarfs beside this massive iron construction, on whose summit will float the French flag. This tower consists of four iron pyramids, placed 360 feet one from the other, each pyramid being fifty feet square at the base.

At the first story, 250 feet above the ground, these pyramids are united by a glass-covered gallery, 50 feet wide, which makes the tour of the construction. The gallery will be used for soirees, etc. At the second story is a room 100 feet square, covered by glass.

At the summit is a cupola with an exterior balcony. There will be placed the electrical apparatus destined to light the exposition. Each pyramid will have an elevator constructed in the same manner as the Swiss railways. It is startling to think of an elevator taking one seven times as high as the Column Vendome, but there will be no danger. The elevator will be drawn by a cable, but steel grappling hooks are to be arranged in such a manner that, if the cable breaks, the elevator will remain suspended. There has never been an accident on the Righi, and M. Eiffel, who is the originator of this stupendous scheme, says his elevators will be even more secure than any yet constructed. A vertical elevator will also take passengers from the central point to the summit of the tower. When at the top we can admire the night, Paris and the millions of lights.

In pleasant weather we can see the most splendid panorama that human thought can imagine. Above the hills, which with their green foliage surround Paris, we shall have a view of over 100 miles. We shall see Compiegne, Rheims, Fontainebleu, Chartres, Dreux, Creil, the villages lost in the woods and the rivers trailing their silver ribbons across the valleys.

But this metalic tower will not be built expressly for the curious; it will render service to science. In the cupola will be installed telescopes, pluviometers, anemometers, etc. Astronomical and meteorological observations will be made under new conditions, and experiments which have heretofore been impossible can, for the first time, be attempted. Atmospheric electricity, the velocity of the wind, the transparency of the air, Foucault's experiment to prove that the earth revolves, all can be studied. Spectroscopes for the analysis of the light of the sun and stars will be placed under the dome. A study equally interesting will be that of the variation of temperature with altitude. For the public a very strange sight will be the effect of lightning and the deviation of a falling body.

The tower will be surrounded by a lightning-rod, but in itself the tower will form an immense lightning-rod, by which will descend formidable quantities of electricity. In a thunder-storm every one in the tower will be struck by lightning, although unconscious of and receiving no injury from this electric shock. When the night is black with clouds, from the foot of the tower one can see a continuous sparkling fall of lightning. To produce that effect a lightning rod will be placed upon the summit of the tower and the conductor will be interrupted for the space of two yards. The lightning will thus jump from one section to another, with continual explosions.

At the base of the tower, on immense blocks of marble, inscriptions recalling the history of the century will be engraved in gilded letters. There will be found extracts from the "Declaration of the Rights of Man," the names of illustrious Republicans, etc. The weight of this tower will not be greater than 7000 tons, almost enough iron to make a railway from Paris to St. Germain by way of Versailles. The cost will be about $1,000,000, but the inventor of this gigantic work asks only the admission fees for ten years to pay all the expenses of the building.

Gen. Grant's Burial Place.

Special Dispatch to The Boston Journal.]

NEW YORK, Aug. 6.—An article has recently appeared in several papers to the effect that Gen. Grant wanted to be buried on Mt. McGregor, and that he had left a letter expressing this wish in plain terms. This reason given for this desire on the part of the General was that his life had been prolonged by the pure air of the mountain so that he was enabled to finish his book and thus provide for his family. This statement was shown to-day to Col. Fred Grant. "There is no foundation for such a story," he said, with emphasis, as he handed back the printed slip. "My father never wrote such a letter, never made such a request orally, nor, I feel sure, ever thought of such a thing. I don't see how such a report could get started unless by some one who has an interest in Mt. McGregor. My father never expressed any definite wish about his place of burial, till after he lost his voice. Then shortly before his death he wrote me a note on the matter. In this he mentioned New York, Galena and St. Louis as places for his interment. He mentioned New York first, and stated his reasons for desiring to be buried here. These were in brief that he liked the people and because the city had become the home of his family. Furthermore, it was the largest city in the country. Galena was his early home, and St. Louis the place in which he began his manhood's career. I read the note over and then told him that I wanted to have him buried in Washington. When he heard this he took the paper and tore it up. 'Perhaps,' he added, 'My funeral may take a public form. If it does, you must see that wherever I am buried your mother will have a place beside me at her death.' This was the substance of all he said or wrote about his place of burial. It is true, as the article says, that it is doubtful if he had a decided preference for any place. We are all well satisfied now with the choice that was made. His grave is where it can be visited by almost everybody. It is in the great metropolis of the country, and every year will make its surroundings more attractive."

Advice to Young Women.

Cambridge Chronicle.]

All young women should learn to play billiards and to handle the cue scientifically. A well-managed cue is quite as effective as a broom-handle on a recreant husband, and being better adapted than a broom for a parlor ornament it is likely to be more often within easy reach.

MEN AND WOMEN.

Mrs. Langtry often walks eighteen miles a day.

Jules Verne is now quite recovered from the accident he sustained last March and is going to Etretat.

Frank McDonald, aged 15 years, and Essie O'Neal, aged 13 years, were married recently at Knoxville, Tennessee.

The youngest notary public in Connecticut is a woman, Aleine Rowland. She was sworn in on her twenty-first birth-day.

The Bishop of London is said to be the greatest drinker of tea that has been known in England since the death of Dr. Johnson.

Mrs. Kate Chase says she does not intend to make her home in Paris. She will go back to France in the fall, but will soon return to this country for good.

Dr. A. Steinberger, who recently died in Denver, Col., was the first person in America to smelt iron with anthracite coal. He formerly resided in Pennsylvania.

Alfred Russell Wallace, England's distinguished naturalist, is expected to arrive in this country the last of October. He will give his first lecture in Boston.

Lord Wolverton, on whose yacht Mr. Gladstone will now take a short vacation, is said to have given $200,000 in the recent campaign in help of his friend's cause.

The Empress of Austria, having been recommended by her doctors not to ride any more, Her Majesty has decided to break up her large and fine stud. It will be brought to the hammer.

Miss Crabtree, who is widely known as Lotta, has built an elaborate old-fashioned cottage at Lake Hopatcong, and has joined other rich people in helping to improve and popularize that charming place.

Mr. Gladstone recently declared that if he heeded the warnings of age he should retire from political leadership, but that he meant to continue to relieve human suffering even if it shortened the period of his own.

Gen. Harney, of the United States, army, is the eldest man on the register. He became a soldier in 1818, and participated in every war in which this country has been engaged since that time. He is eighty-six years of age and very rich.

HUMOR.

Waiters make mighty poor poker-players. A waiter with two trays thinks he has a full hand every time.—[Lowell Citizen.

They say that sweet Emma Abbott is really getting fat. The cunning thing.—[Atlanta Constitution.

The Boston girl never refers to delerium tremens as the jim-jams. She drops decorously into slang by calling it the tight squeezes a la James.—[The Hatchet.

It is sad to read in a Philadelphia paper the expression, "point with alarm." That is not the way the politicians put it. They never "point with alarm." They "view with alarm," and "point with pride."—[Louisville Courier-Journal.

A Bradford man says he saw another man blown 800 feet into the air by a nitro-glycerine explosion. The man who went up thinks it 900 feet, and now there is a prospect of a quarrel between two old and close associate liars. — [Pittsburg Chronical-Telegraph.

Handy!—"Buy a trunk, sir?" "No, thank'ee, I've got no clothes but these 'ere." "Well, what o' that? Can't ye lock 'em up in it an' lie a-bed a Sunday?"—Judy.

Lawyer—"For the life of me I can't see what attraction people find in this stupid game of base ball. Some day I think I'll go out to see them make fools of themselves." Merchant—"The idea of sane men going crazy over such a thing. Seems to me the fool-killer is badly needed nowadays." Time: a week later. Scene: the grand stand at the base ball grounds. Lawyer tossing his hat in the air and yelling like a Sioux brave: "Get down, come along! dad bang my American heart, why don't you run, Mulligan?" Merchant—"Shoot the umpire! Cut his heart out! Let me get at him." Policeman—"Say, you old duffers, we don't want any of this here hoodlum business here; I'll fire you if you don't shut up."—[Memphis Times.

"Philander," said a pretty girl to her bashful beau, "I wish you'd tie this ribbon at my throat. I can't see how to do it without a glass." "Of course, I'll only be too glad to," he said, and at once grappled the strings. After an unsuccessful effort of five minutes, during which he got as red as a brick house and perspired like a pitcher of ice water on a July window sill, he stammered: "I—I—don't think I can tie a respectable knot, Miss Mary." "Suppose, Philander," she whispered, with a pretty little blush, "suppose you call in a preacher to assist." Like the unveiling of a beautiful mystery the situation unfolded itself to Philander, and he feels better now.—[Detroit Commercial Advertiser.

STATE AND COAST.

The coal mine at Elsinore promises to prove a fortune to its owners.

Riverside is to have a Grape Fair, commencing the 1st of next month.

The educational institutions in California are better attended this year than last.

The Pima Indians have sold the Hayden Milling Company of Maricopa county, A. T., over 200,000 pounds of wheat this season.

Senator Stanford presented the Santa Rosa Agricultural Park Association the purse won by his horse at the races in Santa Rosa last week.

The 6-year-old boy of Henry Edgerton got hold of a can of powder on Tuesday, and in some manner caused an explosion, from the effects of which he lost an eye and was otherwise badly shaken up.

Gen. Logan and party met with a warm welcome at Tacoma, W. T., Tuesday. The usual speeches of welcome and replies were indulged in. The party leave for Seattle to-day, and will return to the Sound to-morrow in time for the Eastern-bound train.

Classic, After All.

Kansas City Journal.]

The Chicago Daily News defends the expression "come off," which has quite usurped the place of the vulgar "cheese it," and declares that the former expression is not slang. Says the News:

"Come off," in precisely the sense in which it is heard in the streets of Chicago to-day, occurs in "La Mort d'Arthur;" written by Sir Thomas Mallory in 1469, and printed by Caxton in 1485. In that part of "The Story of Kynge Arthur," and also of his "Knyghtes of The Round Table," that relates to the siege of Berwike, in which Sir Lancelot had taken refuge from King Arthur and Sir Gawain, it is represented that the latter has called Sir Lancelot a "false traitour," knight in order to provoke him to come outside the walls to fight. Sir Gawain further says: "Sir Lancelot, and thou darest doe battaile, leave thy babling and come off, and let us ease our hearts." This is as mutch as to say "dry up, come off, and fall to."

The expression was in good use about a century before the date called by the News. In Chaucer's Parliament of Foules," (which Mr. Furnivall assures us was written in 1374), about the 495th line, occurs the following protest:

"Cum of," they cride, "allas ye will us shende
"When shal your cursed pletynge have an ende."

"Cum of," which modernized, is "come off," is here plainly used in the sense of "quit" or more emphatically, "shut up." The meaning of the expression here is much more certain than in the passage quoted by the News.

The Yucca or "Newspaper Plant."

St. Nicholas.]

It seems in certain far away territories called New Mexico and Arizona, there are great tracts of desolate desert lands, where the very hills seem destitute of life and beauty, and where the earth is shriveled from centuries of terrible heat. And in these desert tracts grows a curious, misshapen, grotesque and twisted plant that seems more like a goblin tree than a real one.

Of all the trees in the world, you would imagine this to be the most outcast and worthless—so meagre a living does it obtain from the waste of sand and gravel in which it grows. And yet this goblin tree is now being sought after and utilized in one of the world's greatest industries—an industry that affects the daily needs of civilization. Those wise folks, the botanists, call our goblin tree by its odd Indian name of the "Yucca" palm.

This plant of the desert for a long time was considered valueless. But not long ago it was discovered that the fibre of the Yucca could be made into an excellent paper. And now one of the great English dailies, the London Telegraph, is printed upon paper made from the goblin tree. Indeed, the Telegraph has purchased a large plantation in Arizona, merely for the purpose of cultivating this tree, and manufacturing paper from it. So, you see, the Yucca is now a newspaper plant.

A Very Sick Man.

Chicago Herald.]

To a Western reporter Senator Logan recently said that he wasn't well enough to talk politics.

Amusements.

GRAND OPERA HOUSE.
HARRY C. WYATT.................Manager.
— One Week —
Commencing Monday Evening, August 30th,
MISS MARGARET MATHER,
Supported by her own
Union Square Theatre Co., N. Y.,
Under the personal management of Mr. J. M. Hill.
IN REPERTOIRE:
Monday, Thursday, and Saturday Matinee.... ....Romeo and Juliet.
Tuesday......Tobin's Honeymoon—Comedy.
Wednesday...................Lady of Lyons.
Friday...................Leah, the Forsaken.
Saturday Night.......................Macbeth.
On Monday evening Miss Mather will impersonate Juliet the 579th time, and on which occasion a souvenir of original poems recently contributed by the most eminent authors of California, and dedicated to Miss Mater's genius, will be presented to each member of the audience.
Sale of seats opens at Box Office Friday Morning..........At 10 o'Clock.

GRAND OPERA HOUSE.
HARRY C. WYATT.................Manager.
The Management take pleasure in announcing the engagement of
EVERYBODY'S FAVORITE,
MISS CARRIE SWAIN,
In her Great Success, entitled
C-A-D, the Tom Boy,
For FIVE NIGHTS and SATURDAY MATINEE,
Commencing Tuesday, August 24,
Supported by a first-class company.
MISS SWAIN and Company have just completed an engagement in San Francisco of eight weeks to crowded houses.
Seats on sale on and after SATURDAY, August 21.

Homeopathic Physicians.

J. B. Owens, M. D.,
HOMEOPATHIC PHYSICIAN AND SURGEON. Will give special attention to obstetrics and diseases of women and children. Office Hellman Block, corner of Main and Commercial sts. Residence 421 S. Fort st.

J. H. Barnwell, M. D.
Homeopathist and Electro-Therapeutist.
LATE WITH PROF. BUTLER, OF NEW York, in treatment of chronic diseases. 23 S. Spring st. Hours—11 to 12 and 2 to 5.

A. E. Wheeler, M. D.,
23 S. SPRING ST.— Hours—10 to 3, and evenings. Night calls answered at office.

H. C. Jessen, M. D.,
Hon. Memb. of the Hom. Med. Soc. in Copenhagen.
No. 225 S. Fort st. Office hours, 9 to 11 a. m., 2 to 4 and 7 to 8 p. m. Special attention to chronic, nervous and dyspeptic affections and diseases of women.

Isaac Fellows M. D.,
HOMŒOPATHIST—Office: Nos. 3 and 5 Odd Fellows' Building, Los Angeles, Cal. Office hours: 11 a. m. to 12 m.; 2 to 5 p. m.

Dorothea Lummis, M. D., Homeopathist.
OFFICE AND RESIDENCE, 347 FORT ST. Office hours. 9 to 10 and 1 to 3. Telephone No. 434.

Dr. J. S. Owens.
HOMŒOPATHIST AND SURGEON. MAKES a specialty of diseases of women. Also all forms of chronic diseases. Office hours 10 a. m. to 12 m.; 2 to 5 and 7 to 8 p. m. Office in Postoffice block, rooms 6 and 7. Night calls answered at office. Telephone 192.

A. S. Shorb, M. D.,
HOMŒOPATHIST.—Office 132 N. Main St., Mascarel Block; residence, 173 Spring St., Los Angeles. Office hours, 11 to 12 a. m., 1 to 4 p. m. Telephone Nos.—Residence 82, office 276.

Physicians.

J. Turner, M. D.,
PHYSICIAN AND SURGEON Office and residence 31 N. Main st., Los Angeles

Dr. Huckins,
OFFICE: ROOMS 18, 19, 20 AND 21, No. 17 N. Main st. Hours: 11 a. m. to 1 p. m., and 2 to 4 p. m. Telephone, office and residence, 258. Residence, 841 S. Hill. Specialty of eye, ear and throat diseases.

Martha P. J. Wagstaff, M. D.,
OFFICE AND RESIDENCE, 511 DOWNEY Avenue, East Los Angeles.

C. E. Clacius, M. D.
PHYSICIAN AND SURGEON—OFFICE, 75 N. Spring st., rooms 17 and 18. Hours, from 11 a. m. to 2 p. m. Specialty: Skin and sexual diseases, and chronic diseases in general.

Dr. John L. Davis,
FORMERLY OF CINCINNATI—Office and residence 247 Fort st., between Third and Fourth. Hours—8 to 9 a. m., 2 to 4 p. m.

Dr. F. de Ibarrondo,
GRADUATE OF THE UNIVERSITY OF Madrid, Spain. Rooms 35 and 36 Baker Block, Main st., Los Angeles, Cal. Telephone 500. Office Hours—9 to 11 a. m. and 4 to 6 p. m.

Mrs. Dr. Minnie Wells,
RESIDENCE, 341 SPRING ST —Office hours from 8 a. m. to 6 p. m. Ladies can rely on being treated with skill and delicacy. Calls promptly attended.

Mrs. C. E. Bourcy, M. D.,
PERMANENTLY CURES ALL DISEASES peculiar to females Confinement cases a specialty. Hundreds of chronic cases cured. Office, 117 First st. Residence, corner Montreal and Bellevue avenues.

Dr. N. Pierpoint.
OFFICE—7½ Main st. Telephone 284.

Dr. F. A. Seymour.
OFFICE—No. 40 NORTH SPRING STREET. Office hours from 10 a. m. to 4 p. m. Telephones: Residence, 510; office, 515.

Rebecca L. Dorsey, M. D.,
OFFICE AND RESIDENCE IN NADEAU House. Office, 126; take the elevator. Hours, 9 to 11 a. m. and 2 to 4 and 7 to 9 p. m., Professional visits at residences as formerly.

Office and Residence, 37 S. Fort street.
Dr. E. C. Manning.
Office hours, 9 to 12 a. m., 2 to 4 p. m. Telephone 232.

Dr. M. Hagan.
OFFICE COR. SECOND AND SPRING. —Residence 537 Spring.

WALTER LINDLEY, M.D. W. EDGAR LINDLEY, M.D.
Office hours 2-4 p.m. Office hours 10-12 a.m.
Drs. Lindley & Lindley,
OFFICE 237 S. SPRING ST., RESIDENCE 443 S. Fort st. Telephone 42.

Dr. Chas. A. H. de Szigethy,
LOS ANGELES, CAL. RESIDENCE, PEARL street, corner Ninth. Office, Schumacher Block opposite Postoffice, Rooms 20 and 21. Office hours, 11 to 12 a. m., 2 to 3, and 7 to 8 p. m., at residence. Telephone No. at office and residence, 169.

Attorneys.

W. P. Wade,
ATTORNEY AND COUNSELOR-AT-LAW—Baker Block, entrance Room 6, Los Angeles, Cal.

W. W. Taylor,
ATTORNEY-AT-LAW AND SOLICITOR of Patents, Room 7, No. 108 N. Main st., Los Angeles.

D. P. HATCH. J. BROUSSEAU.
Brousseau & Hatch.
ATTORNEYS AT LAW. Rooms 31, 32 and 56, Baker Block, Los Angeles, Cal.

Williams & McKinley,
ATTORNEYS - AT - LAW, DUCOMMUN Block, Los Angeles.

Architects.

A. C. Lutgens,
ARCHITECT—ROOM 25, FARMERS' AND Merchants' Bank building, cor. Main and Commercial sts., Los Angeles.

Samuel and Joseph C. Newsom,
ARCHITECTS—Room 9, Phillips Block, 38 N. Main st. Los Angeles.

J. W. Forsyth,
ARCHITECT—Room 8, Bumiller Block, over People's Store.

Caukin, Haas & Boring,
Successors to Boring & Haas,
ARCHITECTS—OFFICE, 14 N. SPRING st., Los Angeles.

A. M. Edelman,
ARCHITECT AND SANITARY ENgineer. Office, 17 N. Main St., Los Angeles, Cal. Rooms 21 and 23 Hellman Block.

R. B. Young,
ARCHITECT AND SUPERINTENDENT. Office: Rooms 18 and 19, Roeder Block.

S. F. KYSOR. OCTAVIUS MORGAN.
KYSOR & MORGAN,
ARCHITECTS. ROOM 1, 2 AND 3 No. 36, South Spring st. Los Angeles, Cal.

B. REEVE,
ARCHITECT AND SURVEYOR, ROOM 10 Phillips' Block, Main Street. Residence West Washington Street, Los Angeles, Cal. Twenty-two years' experience

Searchers of Titles.

W. H. H. RUSSELL, W. F. POOR, OREN N. RANEY
Russell, Poor & Raney,
ABSTRACT AND LAW OFFICE, ROOMS 1, 10 and 11, Wilcox Block, 40 North Spring street, Los Angeles, Cal. Telephone No. 119

Henry N. Galloway, Attorney-at-Law; D. B. Lienau.
Galloway & Lienau,
EXAMINERS OF TITLES AND CONVEYANcers. City of Paris Block, 109 North Spring st. Los Angeles, Cal.

Dentists.

Dr. C. V. Baldwin,
DENTIST—PRACTICED TWENTY YEARS East. Rooms 11 and 12 Widney block, 21 First st., between Main and Spring.

Dr. S. H. Tolhurst, Dentist,
PAINLESS EXTRACTION BY VITALIZED air. Filling, regulating and platework warranted perfect and at Eastern prices. ROOM 2, OVER POSTOFFICE.

1882.——ESTABLISHED——1882.
Dr. L. W. Wells,
DENTIST, DENTAL ROOMS No. 23 South Spring street, Roeder Block. Practiced 25 years. The best work at moderate prices. Teeth extracted without pain. Special attention paid to filling teeth.

Teachers.

LOS ANGELES CONSERVATORY OF Music, 406 S. Main st., near Fifth. Every advantage for a complete musical education. Elocution, art and modern languages by superior teachers. MRS. E. J. VALENTINE, President.

Misses. E. F. and K. C. Rider
ARE PREPARED TO TEACH VOCAL and instrumental music upon piano, organ and guitar in the latest conservatory methods. Our course of instruction and recommendations may be examined by calling at 130 Fort st. Special attention given to chorus and choir drill. Lessons given at our room for $6 per month; when given at pupils' home. $8. 130 Fort st.

Young Ladies' Institute—Fourteenth Term.
MISS ACKLESON'S PRIVATE SCHOOL for young ladies and misses; opening Monday, August 30 319 Second st.

Miss Alice T. Meyers.
TEACHER OF PIANO AND PIPE ORGAN. Box 394, Los Angeles.

Mrs. N. Catching.
INSTRUCTION IN PIANO, GUITAR AND Voice Culture. Seventeen years experience in teaching. Terms: $8 a month; beginners in guitar and piano, $6. 307 Temple st.

Miss Regina Rohrer,
TEACHER OF VOCAL AND INSTRUmental Music, 214 Temple st

Albert Faller,
TEACHER OF ZITHER—Thorough instructions. 22 S. Hill st.

Night School,
BOOKKEEPING, PENMANSHIP AND Arithmetic thoroughly taught at rooms 11 and 12, Schumacher block. L. B. LAWSON, Principal.

Specialists.

Dr. E. Robbins,
MEDICAL ELECTRICIAN, AND PROPRIetor of the celebrated Turkish, Russian, Sulphur, Medicated Steam, and Electric baths. Larronde Block, corner Spring and First sts (entrance on First st.) Diseases diagnosed without explanation from the patient. Office hours: 9 to 12, 1 to 5, 7 to 9, free of charge.

A. F. DARLING, M.D. W. W. MURPHY, M.D.
Drs. Darling and Murphy,
OCULISTS AND AURISTS OFFICE HOURS, 9 a. m. to 4 p m.; 7 to 8 p. m. 120 Main st.

Dr. N. J. Frank Newman,
MAGNETIC PHYSICIAN—RHEUMATISM, liver, kidney, tumors and all nervous diseases a specialty. Office hours from 10 a. m. to 4 p. m. Office, 44½ S. Spring st.

Mrs. Elizabeth A. Mills,
METAPHYSICIAN — Liver, Kidney and Chronic Debility and rheumatism a specialty. Office hours, 2 to 5. 225 S. Fort st.

F. P. Hoy, M. D.,
OCULIST AND AURIST—Late with Dr. John Roosa and Dr. Norton, New York; also late residence physician of the Eye and Ear Hospital, Worth street, New York. No. 45½ North Spring street. Office hours; 10 a. m. to 4 p. m. and 7 to 8 p m.

Dr. Wong Him,
PHYSICIAN AND SURGEON, MAKES A specialty of and cures consumption, diseases of the head, throat, lungs, liver, stomach, blood, etc. Office No. 117 Upper Main st, Los Angeles, Cal. P. O. Box 562.

Dr. Wong,
THE WELL-KNOWN AND WELL-PRACticed Chinese physician and surgeon, makes a specialty of all the various diseases of the body, head, throat, lungs, liver, stomach, blood, etc. Consultation free. All sick are invited to attend. 125 Upper Main st.

Massage
MANIPULATION AND SWEDISH MOVEment Cure, by MISS C. STAPFER (late of Boston), 237 S. Spring st.; office hours, 3:30 to 5:30 p. m.

Mrs. Lenzberg.
TEST AND BUSINESS MEDIUM. HOURS, 9 a. m. to 7 p. m. Removed to 338 Temple st.

Eclectic Physicians.

Dr. J. Adams,
ECLECTIC PHYSICIAN AND SURGEON —In charge of Medical and Surgical Dispensary. Chronic diseases a specialty. Special attention given to the treatment of all female diseases, both medical and surgical. Office hours—10 a. m. to 12 m., 2 to 5 and 7 to 8 p. m. Sundays, 10 to 12 a. m. Calls in the city promptly attended to, day or night. Office—220 N. Main st., opposite the St. Elmo Hotel. Residence, 1613 S. Main st. Telephone No. 332.

Jewelers.

James A. Montgomery,
PRACTICAL WATCHMAKER AND Jeweler, Dealer in watches, diamonds, fine jewelry, clocks and spectacles; jewelry made to order and carefully repaired. Special attention paid to watch repairing. Key-winding watches changed to stem-winders. Finest work; reasonable prices. 22 S. Spring st., Los Angeles, Cal.

Loan Office.

STAR LOAN & BROKERS' OFFICE
NO. 6 COMMERCIAL STREET, advances money on, also buys and sells, all kinds of personal property, watches jewelry, pistols, guns, etc. All transactions strictly confidential.

Miscellaneous.

BUREAU OF INFORMATION.
Removed to 15½ North Spring St.
EMPLOYMENT Office, R. R. Ticket Broker and Real Estate Agt.; property sold on installments. E. NITTINGER. Telephone 113. Residence, Fifth and Hope sts.

M. S. Baker & Co.'s
MACHINERY AND CITY FOUNDRY AND machine shop, 43 to 47 S. Main st., corner Second.

Notice to Ladies.
LADIES' STRAW, CHIP BEAVER OR felt hats made over in any shape desired at Mrs. A. J. Muckridge's, No. 34 Third street between Spring and Main.

Miss M. C. Hammond,
STENOGRAPHER, TYPEWRITER AND Copyist. Letter Writing Bureau, Room 6, Downey Block, Los Angeles. Telephone 347.

Real Estate.

Pomeroy & Mills,
REAL ESTATE AGENTS. LOANS NEGOtiated. Notaries Public. Office cor. of Spring and Court streets, opposite Court House.

THE FAMOUS LONGSTREET PLACE

Now on the Market! In Villa Lots, 60x190 feet to 20-foot alleys.

Prices very reasonable.

Title perfect. Deed given at any time, with copy of abstract.

In spite of large sales already made, choice lots still remain.

Handsome buildings already contracted for.

A number of lots already sold have resold at a large premium.

This is the finest property ever placed on this market.

People have waited for years for a chance to buy.

Maps and free carriages at any hour.

The chance to secure these lots will not last long.

EDWARD RECORDS & CO.,
No. 37 S. Spring st. (Childress Bank).

McCOYE & CUSHMAN,
23 N. Spring street.

SOLE AGENTS.

Insurance and Banking.

Treasury Department.

OFFICE OF THE COMPTROLLER OF THE CURRENCY, Washington, July 22, 1886.

WHEREAS, BY SATISFACTORY EVIdence presented to the undersigned it has been made to appear that The Southern California National Bank of Los Angeles, in the city of Los Angeles, in the county of Los Angeles, and State of California, has complied with all the provisions of the Statutes of the United States required to be complied with before an association shall be authorized to commence the business of banking.

Now, therefore, I, Valentine P. Snyder, Deputy and Acting Comptroller of the Currency, do hereby certify that The Southern California National Bank of Los Angeles, in the city of Los Angeles, in the county of Los Angeles, and State of California, is authorised to commence the business of banking as provided in Section Fifty-one hundred and sixty-nine of the Revised Statutes of the United States.

{SEAL} In testimony whereof witness my hand and seal of office this 22d day of July, 1886.
V. P. SNYDER,
Deputy and Acting Comptroller of the Currency. No. 3538.

Farmers and Mechants' Bank,
OF LOS ANGELES.
Established in 1868.
Capital..............................$200,000
Surplus and Reserve Fund............ 450,000
Total................................$650,000
ISAIAS W. HELLMAN, President; L. C. GOODWIN, Vice-President. JOHN MILNER, Sec'y
BOARD OF DIRECTORS:
Isaias W. Hellman, John S. Griffin, O. W. Childs, C. E. Thom, Phil. Garnier, J. B. Lankershim, C. Ducommun, Jose Mascar.
EXCHANGE for sale on New York, London, Frankfort, Dublin, Paris and Berlin.
Receive deposits and issue their certificates. Buy and sell Governments, State, County and City Bonds

Los Angeles Savings Bank,
No. 130 North Main Street.
CAPITAL.......$100,000.
PRESIDENT..........................L. C. GOODWIN
SECRETARY..........................J. V. WACHTEL
BOARD OF DIRECTORS.
Isaias W. Hellman, John E. Plater, Robt. S. Baker, John A. Paxton, L. C. Goodwin.
Term Deposits will be received in sums of one hundred dollars and over.
Ordinary deposits in sums of ten dollars and over.
Money to loan on first-class real estate
LOS ANGELES, July 1st 1884.

Los Angeles County Bank
MAIN STREET, LOS ANGELES, CAL.
Capital Stock (paid up): $100,000
Reserve Fund, : $205,000
JOHN E. PLATER..........................PRESIDENT
R. S. BAKER..........................VICE-PRESIDENT
H. MACNEIL..........................CASHIER
DIRECTORS.
J. S. Slauson, John E. Plater, John A. Paxton, Jotham Bixby, Robert S. Baker, Geo. W. Prescott, R. M. Widney.
Carries on a General Banking and Collecting business.

First National Bank
OF LOS ANGELES.
CAPITAL STOCK..........................$100,000
SURPLUS..........................100,000
E. F. SPENCE..........................President
J. M. ELLIOTT..........................Cashier
DIRECTORS.
J. D. Bicknell, J. F. Crank, H. Mabury, O. S. Witherby, E. F. Spence.
STOCKHOLDERS.
Estate of A. H. Wilcox, I. W. Hellman, O. S. Witherby, S. H. Mott, J. F. Crank, A. L. Lankershim, E. Hollenbeck, E. F. Spence, H. Mabury, F. Q. Story, L. N. Carlton, James McCoy, J. D. Bicknell, William Lacy, J. M. Elliott.

GEO. H. BONEBRAKE, President. JOHN BRYSON, SR Vice-President, F. C. HOWES, Cashier.
Los Angeles National Bank,
UNITED STATES DEPOSITORY,
No. 54 N. Main St., Los Angeles.
CAPITAL..........................$300,000
SURPLUS..........................20,000
DIRECTORS:
W. G. Cochran, Col. H. H. Markham, Perry M. Green, John Bryson, Sr., H. Sinsabaugh, F. C. Howes, Geo. H. Bonebrake.
Exchange for sale on all the principal cities of the United States and Europe.

HELP WANTED.
A FIRST-CLASS WOMAN COOK AND housekeeper wanted for private boarding-house; liberal wages will be paid. German or colored preferred. Address L. A. FOLLETT, Lemore, Tulare County.

30 S. SPRING ST.
30 S. SPRING ST.

Alcantara Grove Tract!

On Main and Seville Streets and Grand Avenue.

LOTS 50x150,
Covered with the Finest Fruit.

Splendid Location,
Fine Soil,
Perfect Title,
—AND—
The Best Value in the City!

☞SEE THEM.☜

And compare them with any other lots offered before you buy.

Free Carriage from 30 S. Spring St. every day this week.

30 S. SPRING ST.
30 S. SPRING ST.

DRESSMAKING.
MRS. J. C. OESTERGOOD, A FRENCH Dressmaker just arrived from Chicago, is now prepared to do new and stylish Dressmaking at her home, 305 Crescent Ave., one block north of the foot of the first Temple street hill. All work warranted to give perfect satisfaction.

NEIGHBORHOOD NEWS.

PASADENA.

A. O. U. W. RECEPTION—SWIFT'S NOMINATION AGREEABLE.

Correspondence of the TIMES.]

PASADENA, Aug. 27.—Swift's nomination is straight goods with leading Republicans in this vicinity, and pleased them mightily. If Brunson's bacon could have been saved, their happiness would be complete. As it is, mutterings are heard about scratching, etc.—unpleasant sounds so early in the campaign. Many Pasadenians took in the convention, and perspired with the balance of the patriots who crowded into Armory Hall.

The invitation to the sojourning quill drivers to visit Pasadena to-morrow has not been accepted at this writing, but we are in hourly expectation of news that other contemplated trips have been given up or postponed and that the gentlemen of the press and their wives will come up and break bread with us. Arrangements to receive them can be made at short notice, albeit the style of the reception may not be up to very high water work if the visit be made to-morrow, as the notice is short.

Mrs. Emma Pow Smith, of Michigan, a distinguished evangelist, is in town, and will address the public Sunday evening at Williams's Hall, while at 3 p. m. of that day she will speak to the children of the M. E Church.

Last evening a deputation of twenty-three Knights of the Los Angeles Legion, S. K., visited their brothers of Pasadena Lodge, No. 151, A. O. U. W., and had no trouble in obtaining a list of fifteen applicants for a charter for a Legion here to be called Pasadena Legion. It will be instituted as soon as possible. The visiting brethren were met by a full Lodge, and after its close were escorted to the Grand and entertained at supper, pronounced to be a royal spread. The visitors were welcomed in a neat speech by E. C. Webster, and on the part of the guests excellent remarks were made by the Commander, J. D. Vogan, and Bro. Robt. Sharp and Al. Cobler. It was a pleasant reunion in all respects, and good will come of it.

The nominee for one of the long-term positions on the Supreme Bench, Judge Patterson, was in town, to-day, on a visit to his old classmate and friend, Prof. E. T. Pierce.

P. R. Tscharnke has bought the jewelry business of Mr. Winder, and has removed his store to Heitman's pharmacy.

The neatest design in town is the raised crown and key on Smith's new block, on Fair Oaks avenue.

Ridgway is furnishing plans for buildings not only here, but in San Diego, Elsinore and other points.

Pasadena "points with pride" to the architecture of her residences.

WILMINGTON.

A BROKEN LEG—SOJOURNERS RETURNING.

Correspondence of the TIMES.]

WILMINGTON, Aug. 27.—The funeral of the late Dr. Buchanan was largely attended from the Masonic hall last Sunday. The Doctor died on Saturday, from typhoid fever, after a few days' illness. He had been in poor health for some time, and had discontinued practice. He was a physician of acknowledged merit, and he leaves many warm personal friends here to regret his early demise.

Nannie, youngest daughter of Major Downing, had the misfortune to incur a broken leg last Saturday, the result of an accident while holding a horse. The animal started and dragged her some distance. She is doing as well as could be expected.

Our ramblers and sojourners in Catalina and the mountain resorts are returning one by one, and the expression generally seems to be, "There is no place like home." SUB.

ALOSTA.

BACK FROM THE EAST.

Correspondence of the Times.]

ALOSTA, Aug 26.—G. D. Whitcomb is expected back, this week, from Chicago, where he has been for the last six weeks, attending to business. Mr. Whitcomb still keeps his business connection in that city, also his beautiful home, which he has rented for another term of two years; but, he is so in love with this country, and especially with his lovely foothill ranch at Alosta, that he is very impatient to get back. The family have returned to "Vista Bonita," from Long Beach, where they have spent part of the summer.

Mr. Carroll and Miss Leadora were members of a party that enjoyed a most delightful trip to Catalina, last week, on Marmaduke Dodsworth's fine yacht, the Jdge.

A PROSPEROUS INSTITUTION.

The Enlarged Building for the Los Angeles College.

At the corner of Fifth and Olive streets, mechanics have been at work all summer remodeling buildings already on the ground, and constructing extensions, wings and annexes. This work has been the enlargement of the quarters of the Los Angeles College. This institution, although only a year old, demonstrated its success in a marked degree, and the original building was entirely too small for the promised requirements. The large double dwelling on the corner of Fifth and Olive was purchased and a wing was built along Fifth street, connecting it with the original college structure. The dwelling has been entirely remodeled, and fits its new requirements admirably. On the left of the main hallway there are double parlors, which will serve the purpose of a general reception room. At the right a corresponding suite will be used for a dining hall. The middle partition having been removed, gives a broad stairway leading to the second floor, and thence a corridor runs to the new wing. Back of the reception room on the ground floor, is the young ladies library and parlor, a room 15x30. Back of this, in the wing, there are four bedrooms, then a primary school room, 15x26. In the original building the main school room is still retained, with single desks for eighty pupils, and four class rooms. Up stairs there are twelve bedrooms, airy, light and pleasant, besides the music hall, containing eight rooms, each supplied with a piano. The bath rooms are also located on this floor. In front of the wing, on the main floor there is a verandah one hundred feet long and, behind the wing, there is a large court which is to be floored and used for a gymnasium and play room.

The building is to be completed for the opening of school, September 8th. There are good accommodations for eighty pupils and the indications are that the full complement will be reached, as applications are coming in at the rate of two a day.

The Faculty is as follows: Rev. D. W. Hanna, A. M., President, Mental Science, Physics, Latin and Greek; Miss Lucy S. Hanna, Literature and Rhetoric; Miss A. M. Broadwell, Mathematics and History; Miss Christine Moodie, Moral Science and English; Miss Amy Saxton, Primary Department; Miss Adah Eckert, Elocution and Reading; Miss Edith White, Art Department; Prof. A. Cuyas, A. M., Spanish; Madame C. E. Robinson, née de Grave, French; Prof. W. M. Foss, Piano, Organ, Theory and Harmony; Miss A. F. George, Teacher of Voice; Prof. L. B. Lawson, Penmanship; Miss A. M. Broadwell, Director of Gymnasium.

Iron Sulphur Springs.

Thirteen miles' drive east, near the ostrich farm; pleasant health and pleasure resort, located on high mesa land. Hot mineral baths, equal to Hot Springs of Arkansas. Mineral waters remarkable for cure of rheumatism, diseases of stomach, kidneys, skin and nervous system. Good hotel, pleasant grounds. Two trains daily on Santa Ana Railroad; $1.25 round trip. Daily mail and telephone.

FINANCE AND TRADE.

OFFICE OF THE TIMES,
LOS ANGELES, Friday, August 27.

Advices from San Francisco report liberal arrivals of Barley and considerable weakness for the feed descriptions. In Wheat there is considerable activity, and in Corn there are no changes of importance.

Hams, both Eastern and California, have ruled strong and higher during the past week. Eastern Sugar Cured are now quoted at 15@16c.

The American Sugar Refinery has advanced the price of extra fine powdered 1⅜c ₩ lb, and reduced XX dry granulated ⅛c; also Extra C and Golden C ⅛c. The price of Sirup in barrels is reduced 2½c ₩ gal.

Of Peaches, it is reckoned that two and a half million baskets will be shipped from Delaware and Maryland this year.

Stocks and Bonds.

By Telegraph to The Times.

NEW YORK, Aug. 27.—Money on call, easy, ranging from 4 to 6 per cent.

Prime paper, 4@6.

Sterling exchange, weak, active and unsettled: actual rates, $4 84¾ for 60-day bills, $4 86¾ demand.

NEW YORK STOCKS.

NEW YORK, Aug. 27.

3 per cents	100¼	Or. Navigation	44¾
4 per cents	126¾	Transcontinental	31⅝
4½ per cents	110⅞	Or. Imp'ment	122
Central Pacific	42¾	Pacific Mail	56⅛
Denver & R G	29½	Panama	98
Kansas & Tex	30⅞	Texas Pacific	14⅞
Northern Pac	27¾	Union Pacific	55⅛
N P preferred	58⅞	United States	63
Northwestern	114	Fargo	124
N. Y. Central	109¼	Western Union	66⅝

SAN FRANCISCO STOCKS.

SAN FRANCISCO, Aug. 27.

Peerless	30	Ophir	1 65
Hale and N	1 35	Savage	2 00

The Grain Market.

SAN FRANCISCO, Aug. 27.—Wheat: Active; good shipping, $1 35. Barley: Dull; No. 1 feed, 90c; brewing, $1 07½@1 12½; chevalier, $1 45. Corn: Firm; California, $1 30@1 37½ for large and small yellow respectively.

CHICAGO, Aug. 27.—Corn: Weaker; cash, 40⅛c; September, 41⅛c; October, 43⅜c. Barley: Dull; 59¼c.

LIVERPOOL, Aug. 27.—Wheat: In poor demand; new winter, 6s 10d; do. spring, firm, 6s 10d. Corn: In poor demand, spot, firm, 4s 5d; August, firm, 4s 4½d; September, firm, 4s 5d; October, firm, 4s 6d.

Pork.

CHICAGO, Aug. 27.—Pork: Weak, lower; cash, $9 40; September, $9 40⅛@9 50.

Petroleum.

NEW YORK, Aug. 27.—Petroleum steady; United closed at 61⅝c.

Los Angeles Produce Market.

The following is the official record of the Los Angeles Produce Exchange, corrected daily. In the quotations, unless otherwise stated, it is to be understood that the first figure is the highest price bid and the last the lowest price asked. These quotations are for round lots from first hands; for small lots out of store higher prices are asked.

WHEAT—White Russian, $1 25, asked.

OATS—Eastern, $1 40, asked; surprise, $1 60, asked.

BARLEY—Feed, No. 1, new, 80@90c; Brewing, No. 1, $1 00, bid.

CORN—Large yellow, car load lots, $1 20, asked; do, small yellow, $1 20, asked.

FLOUR—Los Angeles XXXX, Extra Family Pat. Rol. flour, $4 60, asked; Capitol Mills Extra Family Pat. Rolled flour, $4 65, asked; Pioneer or Victor, $5 00.

HAY—Barley, W. B., No. 1, new, $9 00, asked; Barley, R. B., No. 1, $9 00, asked; Mixed Hay, new, $9 00, asked; Oat, W. B., $9 00, asked; Alfalfa, W. B., $10 00.

POTATOES—Norhern Early Rose, $1 25, asked; Los Angeles Early Rose, $1 25, asked; Irish Beauties, $1 10, asked; Oregon Peerless, $1 10, asked; Early Rose, Los Angeles, new, $1 15 asked; Snowflake, $1 10; sweet potatoes, $1 50, asked.

BUTTER—Fancy roll, ₩ lb, 30c, asked; Choice roll, 27½c, asked; Fair roll, 22½c, asked; Pickle roll, ₩ lb, 25c, asked; Cooking, 18c.

CHEESE—Large, 11c, asked; Small, 12c, asked; do 3-lb hand, 13c, asked.

EGGS—Fresh, 30@32c.

HONEY—Extracted Light, 3@4c; Job lots, 4c, asked; Amber, 2½@3c; Comb, 7½@10c.

BEESWAX—Beeswax, 20@22c.

ONIONS—Silver skins, new, 65c, asked. Local, Yellow Danvers, 65c.

VEGETABLES MIXED—Chilies, 5@10c ₩ lb; Garlic, 2@3c; Cabbage, ₩ 100 lbs, 75c, asked.

BEANS AND DRIED PEAS—Pink, No 1, $1 75, asked; Job lots $1 75; Lima, $2 50, asked; Bayous, $1 75, asked; Navy, small, $2 50; Black-eyed, $1 00, asked; Garavancos, $3 00, asked; Green field peas, $2 00@2 50; Lentils, $3 75, asked.

POULTRY—Hens, No. 1, ₩ dos, $4 50@5 00; Old roosters, $3 50@4 00; Young roosters, $4 50@5 00; Broilers, large, $3 00@3 50; Broilers, small, $2 50@3 00; Ducks, large, $5 00@5 50.

MILL FEED—Bran, $18 00, asked; Shorts, $19 00, asked; Cracked corn, $1 25, asked; Cracked barley, $1 00, asked; Ground barley, $1 00, asked; Rolled barley, $1 00, asked; Mixed feed, corn and barley, $1 20, asked.

GRAIN BAGS—Mill sacks, 6c; 1886 Calcutta spot, 7c; Potato sacks, 3½@4c.

SEED—Alfalfa, 11½c.

LIVE STOCK—Live hogs, 3@4c.

DRIED FRUIT—Peaches, sun dried, 6½c, asked; do No. 2, 1@3c; do peeled; 12c asked; do peeled No. 1, 4@8c, Prunes, Cala. French, 12c, asked; German, 10c, asked; Apricots, evaporated, 20c, asked; Apples, sun dried and sliced, 5c, asked.

RAISINS—Layers, $1 75, asked; Extra London layers, new, $2 00, asked; Three Crown layers, new, $2 00, asked; Loose Muscatels, $1 85; Bulk raisins, 5@6c; Dried grapes, 2c, asked.

NUTS—Walnuts, new, 6½c, bid; Peanuts Cala. No. 1, 5c, asked; do Cala. No. 2, 2½c, asked; do Eastern, 6½c, asked. Almonds, S. S., 14c, asked; do H. S., 8c, asked.

CITRUS FRUITS—Oranges, $3 00, asked; Lemons, seedling, ₩ box, $3 asked; Eureka and Lisbon, $4 00 asked; Limes, $1 25, asked.

PROVISIONS—Extra light bacon, 10c, asked; Light, 9c, asked; Clear Medium 8½c, asked; Medium bacon, 8c, asked. Heavy bacon, 7c, asked.

WOOL—Spring clip, 8@10c, bid.

LARD—40-lb tins, 8¾c, asked; 3-lb pails, 8¾c, asked; 5-lb pails, 8¼c, asked; 10-lb pails, 8c, asked.

SKINS—Short wool, each, 15@30c, bid. Long wool, $1 00, bid; Shearlings, 10@16c, bid.

HAMS—Eastern sugar-cured, 15@16c, asked.

HIDES—Dry, 16c. bid: Kip, 15c, bid; Calf, 18½c, bid.

Los Angeles Wholesale Meat Market

Corrected for the Times by S. Maier, 49 South Spring Street.

The following are prices for whole carcasses:

BEEF—First grade, 7½c per pound; second grade, 6½c; third grade, 6c.

MUTTON—5c per pound for Ewes; and 6c for Wethers.

LAMB—Spring, 8c.

VEAL—From 7 to 9c per pound.

HOGS—On foot, hard, 3@3½c per pound, dressed, 6c

Real Estate Transfers.

[Reported by Gillette & Gibson.]

FRIDAY, Aug. 27, 1886.

CONVEYANCES.

Andrew Glassell to Miss Effie B Eagleson: Lot 36 Wiesendanger's tract, $308 75.

Lewis Moore to Josiah Jenkins: NW ¼ of lot C, Temple & Gibson tract, $170.

John A Henderson to Ruth F Bowers: Lot 1, Dennis & Stewart's addition to City of Los Angeles, $3000.

Andrew Glassell to Joseph Grentz: Lot 17, block 4, in lot 8, block 39, H S, $1.

Mrs Andrewetta J Blair and Cyrus L Blair, her husband, to Andrew J Viele: Lot 1, Scott's addition to Santa Monica, $1500.

J C Plummer to J L Plummer: Lots 1, 2, 3 and 4, block 11, in subdivision of part of Highland tract addition No 1, $1.

Mrs Mina Haacke to George Amiot: Lot 4, block 4, West Rosas tract, $800.

Oscar E Grubb to Commercial Bank of Santa Ana: S ½ of lot 4, block C, Orange, $500.

San Pascual School District to Daniel Parker: Lot 9, in lot 1, block H, San Pascual tract, $1375.

Miles W Dood to George W King: Agreement to convey lot 24, block C, in lot 3, block 39, H S, $1000.

George Baugh to George Eley and Sarah Downie Eley, his wife: Lots 21 and 23, Baugh tract, $1400.

George Baugh to Ernest William Moore: Lot 19, Baugh tract, $650.

A M Hough, John Goldsworthy, George F Bixby and M L Wicks to Miss Lydia Helmich: Lot 58, Gorman tract, $500.

Sarah J Dean to Andrew Glassell: Lot 15, block 4, in lot 8, block 39, H S.

Christian Ganahl to Frederick Witte: Lot on W side Pearl street, S of Tenth street, $2500.

John Ryan to Mrs Cornelia H Scarborough: Lot 7, block 104, Bellevue Terrace tract, $2100.

Garvanza Land Co to Alice A Adams: Lot 12, block 17, Garvanza, $250.

Same to same: Lot 13, block 7, Garvanza, $300.

Louis Phillips to Pomona Land and Water Co: Lot 4, block 192; NE ¼ of block 203; W 9.50 acres of block 200, and 7.6 acres in block 215, Pomona, $1845.

G W Burton to L Hedrick: Agreement to convey lots 46 and 28, block 2, and lots 44 and 45, block 1, Sisters of Charity tract, $1575.

James Smith to J M Wood: Lot 28, division B, James Smith tract, $550.

Stephen Townsend and Frank N Townsend to Edward S Field: Lots 1, 2, 3, 4, 5, 6, 7 and 8, block 5, Sabichi tract, $4500.

S W Darby to Los Angeles City Water Co: Right of way over lands of grantor.

Ramona Marquez de Reyes, nee Baker, to Guadalupe Reyes: Undivided ½ 355.01 acres of Bo Boca de Santa Monica, $1600.

Henry Ameson to Louis K Lorbeer: Part of lot 21 of Lucas tract, $150.

Antonio Urquidez and Salvador M de Urquidez to F Wilhelm Greve: 18.03 acres in Bo La Cienega, $1080.

P G Ryel and Harriet Ryel to G F Throop: Lot 1, block 10, Santa Ana, $500.

Los Angeles City to William Niles and John B Niles: Lot on W line Main street, N of Marchessault street, grant.

HOMESTEADS.

Mrs Dinah F Czarske, wife of Heny August Czarske: Lots 3 and 6, block 14, Santa Ana.

MISCELLANEOUS.

Jas Robertson: Notice of claim to water in section 2, township 4 N, range 13 W.

Rebecca Kate Lacey to Susan Ellsworth: Release of mortgage, book 66, page 348.

Map of Los Angeles Improvement Co's subdivision of part of lot 1, block 38, H S.

Map of M H Weight's re subdivision of S ¾ of lot 8, block I, San Pascual tract.

Mrs. Logan Embraces an old Schoolmate at Cloverdale.

Cloverdale Dispatch.]

General and Mrs. John A. Logan, General Howard and Governor Alger of Michigan, also James B. Donahue and party, paid this town a flying visit to-day. The party arrived at 3:30 p. m. per special train, amidst the firing of salutes and the hurrahs of the people. A large delegation of citizens received them at the depot and with a splended four-in-hand took the distinguished visitors to the United States Hotel, where a large throng awaited them. The time of their stay was limited to but a few minutes, and none alighted. No speeches were made, but a general hand-shaking was indulged in. General and Mrs. Logan especially were warmly received, and each made the recipient of many hearty cheers. The citizens were treated to a sensation at once novel and pathetic. In the excited crowd at the hotel was an old and respected resident of Ukiah. He and Mrs. Logan were schoolmates in their younger days, and the thougt of seeing his old friend once more nearly carried him away. He rushed up to the General excitedly and without awaiting a formal introduction astonished him with the query: "Where is Mary." Before the General could recover from his surprise, his better half had recognized her old friend, and without ceremony embraced him, while the good-natured crowd rent the air with cheers.

The Last Hair!

Detroit Free Press.]

A farmer-looking man entered a Grand River avenue drug store yesterday, cautiously opened a small paper parcel, and handed the druggist a small, hard lump of something, asked if he could tell what it was.

"It's a piece of alum," replied the druggist, "but there's a kerosene taste to it."

"There orter be, for it's bin in a kerosene lamp for a week. Sure it's alum?"

"Oh, yes."

"Can't be no mistake?"

"No, sir. What about it?"

"Well, a fellow comes along about a week ago and sold my wife five or six pieces to put in the lamp, warranting it to save half the oil.'"

"Did it save any?"

"Not a drop."

"Was it a swindle?"

"It was."

"That's all, Doctor. They've come along and sold me aniline, tonka beans, cucumber seeds, poke-root and spice-bark to save ile and prevent explosions, and have all got away. I know where this feller is."

"And you—!"

"Exactly. I wanted to be sure it was alum. I shall now move on him. Want to come along?"

"Oh, no."

"Jist as well p'raps, onless you are used to the sight of gore. I'm going to fling him down, put my foot on him, take him by the hair and pull his head off. I've got on old clothes so that the blood kin spurt and spatter and be hanged. It's alum for sure?"

"Yes."

"That settles it. Let her spatter!"

Still in Want.

Philadelphia Call.]

De Baggs—"It is remarkable how these tailors do take a man in."

Bagley—"That's their business, my boy. They do it with their tape line."

"No, I don't mean that—I saw a sign the other day that read: 'If you want a good suit, come in here.' I went in."

"Well?"

"I still want a good suit."

Eastern Prices Have Come to Stay at McDonell's Drug Store, 271 N. Main St.

The enormous profits once realized by the drug trade are a thing of the past. We sell our goods at genuine Eastern prices. For instance, we will sell you 1 pound best gum camphor for 25c, regular price 60c; Colgate's Cashmere Boquet soap, 25c per cake, regular price 35c; Hoyt's German Cologne, 15c, regular price 25c; Warner's Kidney and Liver Cure, $1 per bottle, regular price $1.25; and all other goods at Eastern prices. Prescriptions compounded at the new schedule of prices. Remember, McDONELL, the Druggist, Rose Block.

Mrs. Dr. Wells, Female Specialist,

The first lady licentiate of Kentucky, many years of successful practice here and elsewhere in prolapsus uteri, or falling of the womb. Ulceration, leucorrhoea, ovarian diseases; irregularities—prompt relief and radical change felt from the first treatment. 341 S. Spring st.

Ladies.

Consult Mrs. Dr. Wells, whose specialty is diseases of women, and treatment entirely new. Prompt relief in female irregularities. Two hours each day devoted to electro, medicated and hot-air baths. Consultation free. 341 Spring street.

Consult Mrs. Dr. Wells for all diseases of women. Prompt relief for female irregularities. Two hours each day devoted to electro-thermal and medicated baths. Consultation free. 341 Spring street.

Pasadena.

Theodore Coleman is the authorized agent and correspondent of the TIMES and MIRROR at Pasadena. Orders left with him for subscriptions, advertising and job work will receive prompt attention.

The Ellis College

Makes a specialty of the fine arts—painting, voice culture, piano, violin and the study of the languages.

Gentlemen's clothes cleaned or dyed and repaired at short notice at MARTEEN'S, No. 9 Aliso street.

For choice fresh cows, call on Niles, on Washington, near Main street.

Running sixteen hours a day to accommodate the great rush and increasing busin No. 9 Aliso stre

The Plating and Stencil Works,

Recently burned out, are now open for business at No. 426 First street, below Alameda.

Skillful, reliable and thoroughly scientific dyers at the Great American Dye House, No. 9 Aliso street.

Ghirardelli's prepared cocoa, most excellent substitute for tea and coffee.

Away ahead of all competition, as far the zenith is above the nadir, is the Great American Dye House of HORATIO MARTEEN, No. 9 Aliso street.

The beverage for the weak and strong sick and healthy, Ghirardelli's soluble coaco.

Typewriting; legal and other papers copied promptly and accurately. Writing from dictation. Miss Schenck, Room 26, Temple Block.

Ladies, the 10c Delivery office is at 23 S. Spring, Roeder Block.

AGENTS WANTED.
Male or Female.

TO SELL "STAR" TEA AND COFFEE filter in every town and city in United States. Address M. S. WEBB, P. O. Box 519, Stockton, Cal.

REMOVAL.

MISS BENGAUGH HAS REMOVED HER Private School from No. 19 Third st. to No. 145 S. Main st. The 17th term will open Monday, Sept. 5, 1886. Terms moderate. Herald and Express copy.

Hay, Grain, Wood and Coal.

N. STANBURY, Fort st., bet. Fourth and Fifth. Telephone 472. Orders promptly attended to and delivered to any part of the city. Patronage solicited.

MEN ONLY. A Quick, Permanent Cure for Lost Manhood, Debility, Nervousness, Weakness. No quackery. Indisputable proofs. Book sent sealed, free. ERIE MEDICAL COMPANY, BUFFALO New York.

Medical.

Two Friends Meet.

"Hello! Old fellow! What have you been doing to yourself? You look like a subject for the undertaker," exclaimed the man on the right.

"I have been taking mercury and potash mixtures until they have nearly ruined me," squeaked the old man on crutches.

"And I," said the other, "have been taking the genuine Swift's Specific, which has built me up from the first dose."

Swift's Specific

Nature's own remedy, made from roots athered from the forests of Georgia. The method by which it is made was obtained by a half-breed from the Creek Indians, who inhabited a certain portion of Georgia, which was communicated to one of the early settlers, and thus the formula has been handed down to the present day. The demand has been increasing until a $100,000 laboratory is now necessary to supply the trade. A foreign demand has been created, and enlarged facilities will be necessary to meet it. This great

Vegetable Blood Purifier

CURES

Cancer, Catarrh, Scrofula, Eczema, Ulcers, Rheumatism, Blood Taint,

Hereditary or Otherwise,

Without the Use of Mercury or Potash.

Catarrh!

Throat Diseases, Bronchitis, Asthma,

CONSUMPTION,

Together with diseases of the

EYE, EAR AND HEART

M. HILTON WILLIAMS,

M. D., M. C. P. S. O.,

275 NORTH MAIN ST.,

Next the Diamond House, Los Angeles, Cal.

All diseases of the respiratory organs treated by the most improved system of medicated inhalations, combined with Constitutional Remedies for the Liver, Blood, etc.

Nearly 75,000 cases successfully treated during the past 19 years for some form of head, throat or lung troubles.

Catarrhal Deafness.

Loss of hearing is in a large proportion of cases the direct result of inflammation of the mucous membrane lining the throat and nasal passages, catarrh being in fact one of the most frequent causes. Influenced by it, the internal passages to the ears, which are situated on the pharynx above and behind the palate, and which are known as the eustachian tubes, become involved in the same general inflammation of the surrounding parts, and in course of time become more or less obstructed, owing to the thickening of the membrane lining them. Any obstruction results in partial or complete loss of hearing. Treatment directed to the external ear can effect no benefit, simply because it does not reach the seat of the difficulty, and under it the disease goes on unchecked from bad to worse. In such cases it results from the catarrhal inflammation, and can only be remedied by the removal of, that inflammation which is its existing cause. The failure to successfully treat it arises from the fact that no well-directed or radical effort is made for the cure. The mere treating the nostrils will avail nothing in the cure of catarrh, no matter what remedies are employed, since the disease is to a far greater extent located in the passages behind the nose and leading from it to the throat, and so situated that washes injected up the nostrils cannot possibly reach any considerable portion of the diseased parts.

In the treatment of catarrhal deafness, by directing our attention to the cause, we can remove the effect, and in no other way.

By appropriate direct treatment to the internal ear, the hearing can in most cases be improved from the outset; but to render it radical, every vestige of the catarrhal inflammation of the surrounding parts must be removed.

By the employment of proper inhalations in the form of medicated vapor (not steam or spray) we are able to produce immediate and direct action upon the diseased surface in the pharynx and nasal passages, for air will find its way into the most remote and intricate cavities, where it is utterly impossible to make fluid applications. By these means, every case can be helped, and a majority cured.

The very best references from those already cured.

CONSULTATION FREE.

Those who desire to consult with me in regard to their cases had better call at my office for consultation and examination, but if impossible to do so, can write for a copy of my Medical Treatise, containing a list of questions. Address

M. HILTON WILLIAMS, M. D.,
275 North Main street, Los Angeles, Cal.,
Office hours from 9:30 a. m. to 4:30 p. m.

DrWHITE

108 N. Main St., Los Angeles.
(Rooms 7 and 8),

SUCCESSFULLY TREATS

PRIVATE

Nervous and Chronic Diseases

OF BOTH SEXES.

Consultation and treatment confidential. Medicines furnished from DR. WHITE'S PRIVATE LABORATORY. Office hours, 9 a. m. to 12 m. Sunday, 9 a. m. to 12 m.

Ruptures.

THE UNDERSIGNED WILL BE AT Smith's Hotel, cor. Los Angeles and Commercial streets, room 23, until the 17th inst., and will receive orders for the manufacture of TRUSSES. Trusses made to suit cases of rupture, hernia, varicose veins and all kindred ailments. The following testimonial shows my standing at my home:

SANTA BARBARA, Aug. 13, 1886.

The bearer, Joseph Faudrey, has made several trusses for hernia very satisfactorily, and we would recommend him to surgeons requiring such service.

Respectfully,
R. F. WINCHESTER, M. D.
S. B. P. KNOX, M. D.
J. MARKS, M. D.
C. B. BATES, M. D.
W. A. WILLIAMS, M. D.

Orders will be received, and trusses afterwards manufactured will be forwarded from Santa Barbara. I studied my trade in Europe, and am thoroughly proficient in every department of it.

Varicose veins cured as a specialty.

Faudrey's application for ruptures supplied toorder. JOSEPH FANDREY.

NOTICE OF DIVIDEND,

Savings Bank of Southern California.

THE BOARD OF DIRECTORS HAVE DEclared a dividend to depositors at the rate of five (5) per cent. per annum on term deposits, and three and three-fourths (3¾) per cent. per annum on ordinary deposits for the six months ending June 30, 1886.

SAMUEL B. HUNT, Secretary.

Dressmaking.

MRS. M. MINARD SUPPLE, THE LEADing dressmaker of Los Angeles, formerly cutter and fitter in the Parisian Suit House, Chicago. TAILOR WORK A SPECIALTY. Mourning work on short notice. Allen Block, corner Temple and Spring sts., Room 4, Los Angeles, Cal.

Good Location.

225 SECOND ST. (cor. Hill)—The leading private boarding-house of Southern California. MRS. D. J. WHIPPLE.

Removal Notice.

HIGH CHUNG & CO, MANufacturer and dealer in shoes and slippers; making new and repairing old shoes, for gentlemen, ladies and children. All kinds made to order at No. 115 Upper Main st, formerly No. 120 Commercial st.

VISITORS & CITIZENS

Can now secure

The Most Elegant Homes

IN

PASADENA.

We would call your attention to the

Webster & Stratton Tract,

FORMERLY G. T. STAMM'S.

The lots have all been laid off for the purpose of making beautiful homes, with a frontage of 100 feet and a depth of 200 feet to the Marengo avenue lots, all the lots fronting on Grand avenue, which is 100 feet in width, will be 100 feet front, with a depth of 175 feet. This tract is situated between the two passenger depots, Colorado and California sts., of the L. A. and S. G. V. R. R., one mile apart, and a street car line will also run directly through the property, commencing at Raymond avenue on Colorado, and running south to Glendale street, thence down Grand avenue to California street, which will accommodate all the dwellers on Marengo avenue, California street and Grand avenue. The line also runs directly by the proposed Glendale Park, which there is no question but what will be opened in a short time. Of these choice lots there have been already several selected for the erection of handsome dwellings, one of the finest in Pasadena, costing, with the surroundings, over $18,000, being already on the property and the future home of Mr. Webster himself. This, we are informed, will still further be ornamented by the improvement of its already fine walks and grounds, and any one securing property in the vicinity will share the benefit of the elegant improvement.

Those seeking Homes will do well to call on the parties for information, or see the maps with the real estate agents.

Special bargains will be given to those wishing to improve.

The above improvements are guaranteed to be completed within 100 days; also a permanent passenger depot on California street, at which all regular trains will stop.

WEBSTER & STRATTON.

A PERFECT BAKING POWDER—BEST IN AMERICA

PRESTON & MERRILL'S

—Boston, Mass.—

INFALLIBLE YEAST POWDER

Established 1845,

Yields 15 to 50 per cent. more Gas (the raising property) than other Yeast or Baking Powders.

UNEXCELLED FOR STRENGTH, PURITY AND HEALTHFULNESS. MOST ECONOMICAL.

Never Fails to Make Light and Wholesome Bread, Biscuits, Tea Rolls, Cakes, Pies, Puddings, Etc. For Sale by Grocers, in all size cans.

The Power of Will

Pain instantly relieved without medicine. Paralysis and impotency cured without touch. "The blind see; the deaf hear, and the lame walk."

See Dr TRUESDELL'S Programme; Every Sunday at 3 p. m. and Tuesday at 10 a. m., FREE PUBLIC HEALING!

Persons desiring to learn the Science of Metaphysical Healing will apply for terms to Dr. Truesdell at the hall, or at No. 6 and 7 Forster Block, 28 S. Main street.

WILLIAMS, DIMOND & CO.,

Shipping Commission Merchants,

UNION BLOCK,

Junction Market and Fine sts., San Francisco,

AGENTS FOR PACIFIC MAIL S. S. CO.; the Pacific Steam Navigation Co; the Cunard Royal Mail S. S. Co.; the Hawaiian Line; the China Traders' Insurance Co. (limited); the Marine Insurance Co. of London; the Baldwin Locomotive Works; the Glasgow Iron Co.; Nich, Ashton & Son's Salt.

ALTAMONT.

Sierra Madre Foothills.

OPEN FOR RECEPTION OF BOARDERS. My house is on an elevation of 1600 feet, and commands a view of Pasadena and the San Gabriel Valley to the Pacific. It is within two miles of Lamanda Park station, the terminus of the San Gabriel Valley Railroad. Address PALMER T. REED, Lamanda Park, Los Angeles county, Cal.

PLUMBER, GASFITTER

Sanitary Engineer,

GEORGE MILNE,

53 New High Street.

Chas. Charnock & Co.,

Real Estate Dealers,

Have a large list of improved and unimproved city and country property. Also agents for the Temecula Valley Colony Lands at Murrietta. Colony lands a specialty. Call on or address them at No. 12 Court st., opp. Courthouse, Los Angeles, Cal.

H. T. Hazard. Jas. R. Townsend.
HAZARD & TOWNSEND,
Solicitors of

PATENTS,

And attorneys in patent cases. Procure patents in all countries. The only complete Patent Office Library in Southern California. Copyrights, Trade Marks and Labels. Room 9, Downey block, Los Angeles, Cal. H. T. Hazard will practice in all the courts.

QUONG CHUNG WO,

Will contract to furnish any number of

Men for All Kinds of Work, Etc.

129 UPPER MAIN ST.
P. O. Box 1207.

Auction Sales.

AUCTION SALES.
By Northcrafts & Clark

Real Estate and General Auctioneers. Office and Store, 246 N. Main St.

AUCTION SALES.
By H. H. Matlock,

No. 18 N Los Angeles St.

Twenty-five years experience selling Real Estate and Personal Property in Chicago, Ill.

AUCTION SALES.

By C. A. Sumner & Co.,

REAL ESTATE AGENTS AND AUCtioneers. Office 14 N. Spring st. Special attention paid to sales of real estate and furniture at residences,

AUCTION SALES.
By John C. Bell & Co.,

REAL ESTATE & GENERAL AUCTIONEERS Office, Room 43 Temple Block.

BUY YOUR LAND DIRECT.

I HAVE THIRTY-FIVE ACRES OF THE best fruit land in the State, sandy loam, naturally moist, only two miles south of Los Angeles. Only six feet to surface water. Over 1000 bearing fruit trees; late winter apples, apricots, pears, peaches, plums and quinces; six acres in muscatel grapes, three years old, in full bearing this year; a fine cypress hedge and over 2500 gum trees, one to three years old, besides other ornamental trees and shrubbery; an artesian well on place sufficent to water 100 acres of trees, and a story and a half house worth over $2000. I will sell 15 acres of this land for $300 per acre, or I will sell the whole block at a reasonable figure.

I have also 80 acres that I will sell cheap, only 15 feet to surface water, and over $1500 worth of improvements; actesian water at the depth of 160 feet; only two miles south of Los Angeles. Address

L. FRANK QUINBY,
Los Angeles Postoffice.

Real Estate and Loan Agent,

118 S. SPRING STREET.

BARGAINS IN REAL ESTATE

House of 6 rooms, 2 story, on Boyd st.; cor. lot, 100x60; will be sold cheap and on easy terms.

Two houses and lot 52x152 on Boyd st.; houses will rent for $30 per month; $2000 cash; $1500 in 1 year.

Ranch of 6 acres on New Main st.; 2-story house, fine well, windmill, water piped over 3 acres; everything in perfect order; a genuine paradise, and a bargain.

Ranch of 6 acres on New Main st.; 4 acres in bearing vines; small house, well, etc.; $2300 cash; $1200 on time.

Land near town of Pomona. Lots in all parts of this city. Property in Chicago, and all other parts of Christendom at prices for peculators.

$20,000 TO LOAN

One who is not a professional money-lender has

$20,000 to Loan

in one sum or in two sums of $10,000 each; best security required.

Apply to ROBERT HARDIE, 81 Temple Block.

For Catalina Island.

WILMINGTON TRANSPORTATION CO.'S Steamer Falcon will make regular trips as follows, until further notice:

LEAVE—August: Wednesday, 4th; Wednesday, 11th; Tuesday, 17th; Tuesday, 24th; Tuesday, 31st.

RETURN—August: Thursday, 5th; Thursday, 12th; Wednesday, 18th; Wednesday, 25th; Wednesday, September 1st.

Excursions after arrival of evening train—Leave Saturday, August 14th; return Monday, August 16th.

City office, No. 243 N. Main st.

WM. BANNING, Manager,
Wilmington, Cal.

Removal!

HAVING REMOVED MY OFFICE TO the elegant rooms at No. 14 N. Spring st., over Gardiner's Ice Cream Parlors, I am better prepared than other men in the city to supply my customers with bargains in real estate. All persons in the city and county having property for sale cheap, and wanting the money quick, are requested to give me a call. Los Angeles property to exchange for Eastern property and city property to exchange for country property.

W. R. HUFF.

80 ACRES FOR SALE in Placer County,

Including a gold vein running through the center of the same. It has been prospected and pays $2 to $5 to the man to work it. Rich mines opened on all sides. One-third of the 80 acres set out to vines and fruit trees. I, A. T. Wilder, am in business in Los Angeles city and must sell. Will sell the 80 in 10, 20 and 40 acre lots, including gold vein on each lot.

N. B.—This ranch is in the Newcastle fruit belt. We will trade for Los Angeles city property. Apply to

A. T. WILDER,
No. 15 E. First St., Los Angeles,
Or call on H. M. TORRANCE, on the ranch.

—NEW—

HEALTH RESORT,

Eight Miles from Los Angeles.

SITUATED AT THE FOOT OF THE Verdugo mountains, ¾ of a mile northeast from Sepulveda Station, is now open for visitors. Everything new and first-class. Two trains each way per day. The best of Spring water, good hunting. And free carfree carriages will leave Los Angeles on Saturday of each week at 4 P. M., from the Hollenbeck block. Orders may be left with Mrs. Hammond, Hollenbeck block, or address M. W. BURTT, Los Angeles, Cal. Terms very reasonable.

TO THE PUBLIC.

THE UNDERSIGNED, WHO HAS BEEN doing business at No. 8 Los Angeles st., Los Angeles City, Cal., as a merchant and member of the firm of Quong Sang, intends to go to China with his wife and children, and he hereby calls attention to the fact that he is about to absent himself from Los Angeles City as above stated.

WONG SAI HOCK,
Dated Los Angeles City, Cal., Aug. 17, 1886.

FOR SALE.

Haylock House,

In Compton.

DOING A GOOD BUSINESS; SPLENDID chance for a hotel-keeper. Address J. HAYLOCK, Compton.

HENG LEE,

MANUFACTURER OF GENTLEMEN'S shirts. Also dealer in Chinese, Japanese and French goods. Silk handkerchiefs from 40c to $5; ladies' large silk shawls from $1 50 to $15; ladies' night dress, skirts, drawers and chemise, four pieces, for $1 25. Gentlemen's shirts reduced from $1 to 75c. No. 413 Main street, opposite the Plaza. All goods cheap.

NOTICE.

THE THIRD ANNUAL MEETING OF the stockholders of Savings Fund and Building Society of Los Angeles will be held MONDAY EVENING, September 6, 1886, at 7:30 o'clock. At this meeting the fourth series will be opened. E. H. GRASETT, Secretary, Rooms 14 and 15, Roeder Block, 23 S. Spring st.

For Sale—107-acre Alfalfa Ranch.

50 ACRES SET TO ALFALFA, 15 ACRES corn (100 bushels per acre), fenced in 4 fields, abundance of irrigating water, all farming implements, including 2 horses valued at $200, 6 dairy cows, etc.; house, barns, corral; a splendid lay-out; $100 per acre. GRAHAM, TAYLOR & CO.

OPERA RESTAURANT,

C. STIRLING, PROP.,

15 South Main Street.

All kinds of Roast Meats served with Tea or Coffee, 15 cents.

All kinds of Chops, Fish and Stews, 15 cents.

Ice-Cream 10 Cents.

Call and see for yourself.

SIMPSON & ZEIGLER

HAVE OPENED THEIR NEW GROCERY St or at 251 S. Fort st., and are prepared to supply their customers with the finest goods in groceries, provisions, grain, etc. Goods delivered to every part of the city free of charge. SIMPSON & ZEIGLER, 251 S. Fort st.

FOR SALE.

FARMING, FRUIT AND VINE LANDS with water. Also draught and carriage horses. Apply to J. R. HEMLIN, Lemons, Tulare county, Cal.

J. B. PACE

Consumers Beware!

There are imitations of the celebrated and old reliable

J. B. PACE TOBACCOS.

The Genuine has the FULL NAME

J. B. PACE,

ON THE TIN TAG

Don't be deceived. You are imposed upon if the initials

J. B.

Are not on the Tin Tag.

J. B. PACE

TO THE UNFORTUNATE!

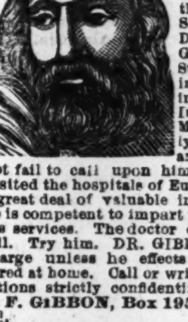

DR. GIBBON'S Dispensary, No. 623 Kearney st., San Francisco. Established in 1854, for the treatment of Sexual and Seminal Diseases, such as Gonorrhea, Gleet, Stricture, Syphilis in all its forms, Seminal Weakness and Impotency. Loss of Manhood permanently cured. The sick and afflicted should not fail to call upon him. The Doctor has visited the hospitals of Europe and obtained a great deal of valuable information, which he is competent to impart to those in need of his services. The doctor cures when others fail. Try him. DR. GIBBON will make no charge unless he effects a cure. Persons cured at home. Call or write. All communications strictly confidential. Address DR. J. F. GIBBON, Box 1957, San Francisco, Cal.

THE WRIGHT TRACT!

This fine property is situated on the corner of Figueroa and Washington sts., and contains

39 Large Lots.

Two street car lines pass the tract. All lots front on 80 and 100-foot streets. It lays from one to three feet above the street, and is as fine residence property as any in the city.

Also *4 lots* fronting on Figueroa st., 66¼x176, in the Judson tract. Very fine lots.

Also *28 acres* at Santa Monica. Beautiful rolling land, with fine view of ocean and surrounding country.

WILLIAM WRIGHT, Owner.

LOS ANGELES PRINTING CO.
231 N. Los Angeles st.

OREGON LUMBER COMPANY

The Oregon Lumber Company have lately opened a splendid assortment of

OREGON PINE

and

California Redwood Lumber

Of every Description at their New Yard on

Date, Chavez and Mission Sts.

We have a fine stock of Laths, Pickets, Shingles and Finishing Lumber of a superior quality. We are prepared to fill orders on short notice for building material of every description. Particular attention paid to orders for unusual lengths and dimensions Orders solicited. J. A. RUSS, Agent.

NOTICE.

JUENGER & WOLF,
PROPRIETORS OF THE OWL DRUG STORE,
No. 27 North Main Street,

ARE PREPARED TO DISPENSE PREscriptions at Eastern prices, and all other articles likewise belonging to the drug business. They will not be undersold on drugs or soap, but are strictly business, and guarantee to sell nothing but the best of drugs at the lowest figures. Give them a call and assure yourselves of the fact. Remember the number,

27 North Main Street.

BROWNE'S PATENT

Squirrel and Gopher Exterminator!

THIS IS AN APPARATUS FOR BURNING straw and sulphur and forcing the smoke or gases in the holes, which kills them. No leather valves or bellows to get out of order. Every one warranted. Price $3. Send for illustrated circular and testimonials to F. E. BROWNE, wholesale and retail dealer in stoves, tin and sheet-iron ware and house furnishing goods, No. 44 S. Spring st., Los Angeles, Cal. Liberal discount to dealers.

JAS. M. DAVIES, President. J. A. HENDERSON, Vice President
J. R. SMURR, Treas. W. F. MARSHALL, Sec

DAVIES-HENDERSON

Lumber Company,

Dealers in

Lumber and Building Material

LOS ANGELES, CAL.

Yard, 180 First Street

NEW PARAGON

SCHOOL DESK!

The Best in the World.

The undersigned have this day been appointed Sole Agents for Southern California for the sale of the "Paragon School Furniture," and are now prepared to quote LOWEST RATES to all requiring a FIRST-CLASS SCHOOL DESK.

LAZARUS & MELZER,

Educational Booksellers,

LOS ANGELES, CAL

FOR SALE.

A FINE STOCKED GROCER STORE IN the central part of Los Angeles; an excellent opportunity for a business man. A good line of paying customers; a trade that has been established for several years. Will sell immediately, as the party desires to retire from business. Terms to suit purchaser. Apply to J. L., Times office.

Notice to Printers

Type and Other Newspaper Material for Sale.

The Times-Mirror Company having decided to purchase an entire new outfit of type and other material for their newspaper, book and job departments, will have for sale about the first of September all of the material now in use, comprising—

About 12 columns Bourgeoise.

About 16 columns Brevier

About 10 columns Minion.

Also Column Rules, Dashes, Leads, Slugs, etc.

The Bourgeoise and Minion are but little worn, and would make a very cheap and serviceable dress for a country paper.

For particulars address

THE TIMES-MIRROR CO.,
Los Angeles, Cal.

Miscellaneous.

THE PARK VILLA TRACT.

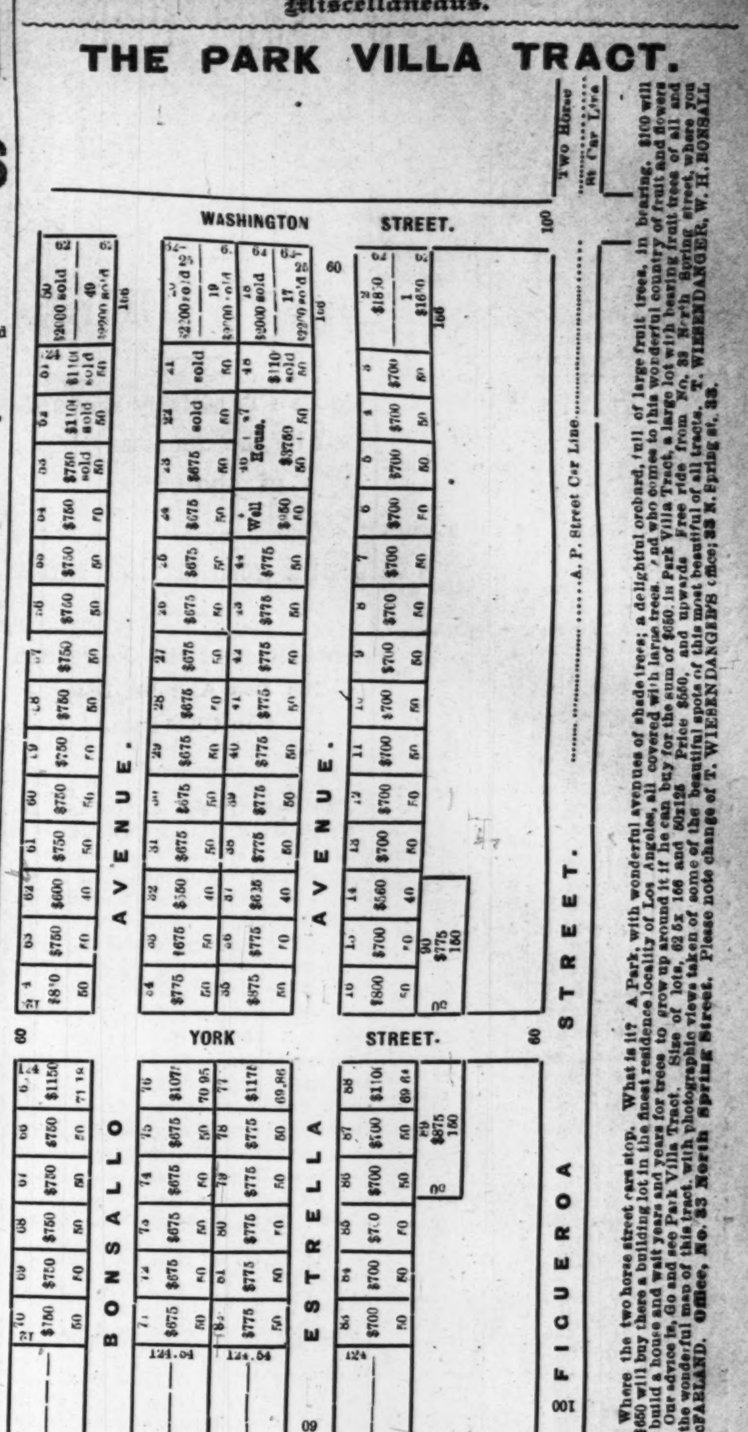

THE UNIVERSITY TRACT.

We are now offering lots in this beautiful part of the city and wish to call special attention to the many advantages this property has. The lots are large, being 65x130 feet. The University of Southern California, just being completed at a cost of $50,000, is situated in the center of this tract. A fine church and a large number of fine residences have already been built, and many more will be built this fall. The large campus surrounding the University building is to be laid out by one of the best landscape gardeners, and it will be one of the most beautiful spots in all California. This tract has street cars and railway running through it. It is situated on the finest drive in the city, and only a short distance from the "Longstreet Place" Lots are selling rapidly at $400 to $450 for inside, and $500 for corner lots. It is the cheapest and most desirable property in Los Angeles. We will take pleasure in showing the property to any who will call at our office.

WILCOX & ROBBINS,
34 North Spring Street.

NOW SELLING FAST!

WIESENDANGER CITY TRACT!

On Washington st., near Figueroa, inside the city, close to church and school.

Lots 50x125 to alley. Price $250 to $400. Only $30 cash. $20 a month. No interest to pay.

Small monthly savings will pay for a lot inside the city. Your own choice of location and immediate possession. There are handsome mansions and beautiful, improved places all around.

The city is building up very rapidly in the direction of Washington st., and an investment in this tract is sure to double in value in a short time.

Free Ride 9, 11, 1, 3 and 4:30 O'clock, from 23 North Spring Street

PARK VILLA TRACT.

The Grandest Success of the Season in Real Estate!

90 Large, Beautiful Lots,

All covered with magnificent fruit trees, fronting 618 feet on Washington st., 200 yards west of Figueroa; the most lovely spots, the shadiest nooks, the cosiest homes, the finest fruit; the grandest avenues of giant Eucalyptus and Monterey Cypress trees.

Size of Lots, 62.5x166 and 50x125. Prices, $650 to $2000.

Free Ride from 33 N. Spring st. Please note change of T. Wiesendanger's office, 33 N. Spring st., 33.

W. H. BONSALL,
THEODORE WIESENDANGER.

ON THE MARKET,

Pauly's Subdivision!

BOYLE HEIGHTS.

Fine, high location, fine view, pure air, city water piped around the tract.

ONLY TWFLVE LOTS

Will be sold at from $300 to $400 per lot. These lots are on the route of the new First street electric car line, the track of which is already laid as far as the new iron bridge that is now being erected. The lots are less than two miles from the courthouse and are sure to double in value as soon as the cars commence running. Don't fail to take advantage of this offer.

Strong & Blanchard, Sole Agents,

39 N. SPRING ST., ROOM 6, BUMILLER BLOCK.

KERCKHOFF, CUZNER MILL AND LUMBER CO

—DEALERS IN—

LUMBER, DOORS, BLINDS,

WINDOWS, MOULDINGS, LATH, PICKETS, SHINGLES,

Corner Alameda and Macy Streets, Los Angeles, Cal.

HAVE THE LARGEST STOCK IN SOUTHERN CALIFORNIA OF EASTERN HARDWOODS such as OAK, HICKORY, ASH, WALNUT and POPLAR, which we will sell at San Francisco prices. Also PARQUETRY FLOORING, made of MAHOGANY, ROSEWOOD WALNUT and ASH, in a variety of patterns.

Koster's Bakery.

Ice Cream Coffee & Oyster Parlors

—ARE THE—

HANDSOMEST IN THE STATE.

Hollenbeck Block,

SPRING STREET.

THE WOMAN'S EXCHANGE.

IF YOU WANT HOME-MADE COOKING or fancy work, or sea moss or shells; or if you want help or work, or dresses made, go to the WOMAN'S EXCHANGE, 17 S. Main st. MRS. MARTIN.

Mrs. E. C. FREEMAN.

HOME BAKERY AND LUNCH ROOM. 407 S. Spring st. Home-made Bread, Pies and Cakes always on hand; also Boston Brown Bread and Beans on Saturday and Sunday mornings.

DANIEL PICKIT, MRS. KATIE E. PICKIT, Proprietors.

BELLEVUE TERRACE,

FORMERLY PICKIT VILLA,

439 PEARL St. (take 6th st. cars), LOS ANGELES.

THE FINEST LOCATION IN THE CITY.

Bellevue Terrace consists of three buildings all connected by front porch, and contains 140 as desirable rooms as can be found in Southern California.

Board and room $8 and $9.50 per day.

Liberal arrangements made with persons desiring rooms and board by the month or year.

TELEPHONE 312.

PRINTING AND BINDING.

There is nothing in the Printing and Binding line which the TIMES-MIRROR Printing, Binding and Ruling House, the oldest and largest in Southern California, is not prepared to execute in a manner equal to that of any office in the State. All kinds of Mercantile, Railroad, Legal and general Printing done. Books, Magazines and Pamphlets bound in Turkish leather, Morocco, cloth, sheepskin, or in any style desired. Our work is guaranteed to be equal to that done in San Francisco. PROMPTNESS! ACCURACY! EXCELLENCE! REASONABLE PRICES.

"TIMES" TELEPHONE:
Editorial Room....................No. 29
Business Office....................No. 29

THE CITY.

Dots.

Choice strawberries at Robinson & Beeson's to-day, 115 South Spring.

Wonderful.

Don't fail to see the twins at Robinson & Beeson's. Twin melons.

Successful candidate, buy a lot in the Downey-Harvey tract and make your campaign expenses.

See Fruit Grower's advertisement, wanting situation.

Miss E. G. Sawtelle has a studio and class in Hollenbeck block.

Tansill's Punch at P. O. cigar store.

If you want to make first-class investments in real estate, anywhere in Southern California, go to the Southern California Investment Company, 114 First street, Los Angeles.

D. Munro, insurance agent, has removed to No. 37 S. Spring street—Childress Safe Deposit bank.

The best property in the city—Alcantara Grove lots. All this week.

Alcantara Grove lots. Best value. Best lots.

Ring Telephone 509 for help.

"If you want work and mean business" Call at No. 12 Court street.

Alcantara Grove lots, 50x150.

Wellington coal, wholesale and retail. Special rates to dealers and for carload lots. Walter S. Maxwell, sole agent. Yard, corner Alameda and Jackson streets; telephone 315. Office, 10 Court street; telephone, 33.

Coal for steam, house and blacksmith purposes; coke, charcoal, wood—all lengths and all kinds—wholesale and retail. Yard, corner Alameda and Jackson streets; telephone 315. Office, 10 Court street; telephone 33. Walter S. Maxwell.

Buy your coal, wood, hay, feed and charcoal at Holmes & Scott's, 157 South Spring street, between Second and Third, west side. Telephone 145.

"It is not true" that the Electric Railway Homestead Association misrepresent their tract.

"Trees and flowers" in great abundance on the Electric Railway Homestead Association tract. Come and see them.

PERSONAL NEWS.

Mrs. Sarah E. Fuller and E. B. Stillings, of Boston, are at Bellevue Terrace.

Guy H. Salisbury, representing the San Jose Daily News, is in attendance on the Convention.

Prof. Albert Lyser, principal of the John Swett Grammar School, of San Francisco, is in the city.

Joseph D. Lynch, of the Herald, leaves to-day for San Francisco to be present at the Democratic State Convention.

Dr. Beach, of Orange, was in town yesterday. The climate of that burg agrees very well with the doctor, who looks healthy.

Frank Baker has just returned from a trip to Portland, Oregon. He says that Portland has lost a great share of her grain trade, which formerly was by the ocean but now goes overland on the Northern Pacific Railroad.

Wilson Hamilton, author of "The New Empire," a Pacific Coast book, lately published, is in the city for a brief stay. He is on a tour of the State, for the purpose of preparing another work, setting forth specifically the industries of each county.

To San Diego.

Only seven dollars all-rail to San Diego and return. Tickets for sale at California Southern Railroad ticket office, 239 N. Main street.

A Home with Flowers, Fruit, Shade,

On two street car lines, centrally located, surrounded by the fine residences of the wealthy. Free ride to Park Villa and Wiesendanger City Tract from 33 N. Spring.

"It Is True"

You can have your own choice and get possession of your lot at the date advertised by the Electric Railway Homestead Association, irresponsibles to the contrary notwithstanding.

Excursion to San Diego.

An excursion to San Diego will leave Sunday, August 29th, at 9:10 a. m. Tickets good up to and including Wednesday, Sept. 1st. Only $7 the round trip. Call at No. 239 N. Main street.

"It Is True"

That one party from San Francisco yesterday bought twenty lots in the Electric Railway Homestead Association tract, after investigating all the others. Call at the office and see the signature.

"It Is Not True"

That you will have to drink "lizards and leeches" with your water if you buy lots in the Electric Railway Homestead Association tract. We guarantee pure well water.

Where Do Lots Increase in Value Fastest?

Where most new buildings go up, where everybody wants to buy. Free ride from 33 N. Spring to Park Villa and Wiesendanger City Tract.

"It Is Not True"

That we attend to any business but our own, which is selling lots in the Electric Railway Homestead Association tract.

"It Is True"

That there are trees on as many lots in the Electric Railway Homestead Association tract as we represent. Come and see and you will buy.

"It Is Not True"

That the Electric Railway Homestead Association care if others do sell lots. We try to sell our own, and succeed fairly.

"Trees Grow."

Electric railways do not. The Electric Railway Homestead Association tract has both trees and an electric railway. What others have?

"It Is True"

That the Electric Railway line runs direct to the Electric Railway Homestead Association tract. Of what others is this true?

"It Is True"

That the principle on which the Electric Railway Homestead Association operates, viz., mind your own business, pays. No charge for this suggestion.

"It Is True"

That the manager of the Electric Railway Homestead Association tract does not care to stoop to personalities.

"It Is True"

The Electric Railway Homestead Association attend strictly to their own business, and advertise no tract but their own.

"It Is True"

The Electric Railway Homestead Association are selling more lots and giving better value than any other tract advertised.

"It Is True"

The Electric Railway Homestead Association lots are so superior to all others it is no trouble to sell them.

Swift the Next Governor,

And swift will be the sale of those elegant lots in the Downey Harvey tract next week, Figueroa street. Sale opens Monday next at 10 o'clock. See George D. Rowan and Ben. E. Ward, sole agents.

Defeated Candidates

Can retrieve their losses by calling on George D. Rowan or Ben. E. Ward next Monday morning and buying a lot in the Harvey tract, Figueroa street.

City Lots, $250, Splendidly Located.

Only $30 cash, $20 monthly; no interest. Free ride to Wiesendanger City Tract and Park Villa Tract from 33 N. Spring.

"It Is True"

The Electric Railway Homestead Association are thankful for all free advertising, as it saves us cash.

SWIFT IT IS.

He is Nominated on the Eighth Ballot.

WATERMAN SECOND PRIZE

Moore's Treachery Rewarded by the Secretaryship of the State.

OTHER NOMINATIONS MADE.

Proceedings of the Convention—The Los Angeles Delegation Off Again.

The third day's session of the State Republican Convention was a notable one in many ways. It ended the gubernatorial race with the eighth ballot, and in the manner predicted by the thoughtful observer who could see where were the real elements of strength. It was just noon when the roll-call was finished which made John F. Swift the Republican candidate for Governor of the State of California. It was a result which gave general satisfaction, and the feeling that the strongest man, and as good as the best, had been put up to be the next Governor found expression on every side. The day also brought with it some surprises. R. W. Waterman's capture of the nomination for Lieutenant-Governor was one of them. His candidacy had been regarded as on about the same plane as that of Adams for Governor. It is understood that the railroad helped him out. But this was no more surprising than that which followed upon its heels. The programme of the same combination which was set up to butcher and did butcher Judge Brunson, was carried out. Walter S. Moore was nominated for Secretary of State, was boomed upon the plea that Los Angeles county had received nothing as yet, and that she yearned for Moore. The Los Angeles delegation, which had been so indignant—the decent men of it—at the fashion in which Moore had knifed Brunson, made Moore's nomination certain by plumping down 23 votes solid for him. Had it not been for this home endorsement of Moore's pretext that Los Angeles wanted him, James W. Orr, of Plumas, would probably have been nominated. There was an immense amount of savage talk against the delegation for not having the "sand" to show its general indignation at the Judas-like betrayal of Brunson; but the delegates remind their critics that while unfeignedly mad at the traitors who sold out Brunson, they had pledged their words on Tuesday night to vote for Moore. It is true the conspirators had similarly pledged themselves to Brunson and then sold him out; but the other delegates did not believe that this fact would justify them in similar violation of their pledge. The interest was less keen in the subsequent nominations.

The convention was called to order at 10:10 a. m. yesterday by Chairman Barnes, who said that, unless some objection were made, the roll call would be omitted. No objection was made.

A. R. Conklin, of Inyo, offered the following:

Resolved, That in the nomination of all candidates after the Governor, if no nomination takes place before a second ballot is had, upon each succeeding ballot thereafter the person having the least number of votes shall be dropped from the list of candidates to be voted for by this convention.

Knight, of Humboldt, opposed the resolution on the ground that it would rule out Reed, but withdrew his remarks on discovering his mistake.

Camron, of Alameda, opposed the resolution. He said the delegates would remain till their duties were fulfilled.

Byington, of Sonoma, thought the resolution discriminated.

GOVERNOR SWIFT.

His Final Nomination by 325 Votes.

McMullen, of Sacramento, moved to lay the resolution on the table. Carried.

THE SEVENTH BALLOT.

The chair then ordered the seventh ballot to proceed. The result was officially announced as follows: Whole number of votes, 456; necessary to a choice, 229; Swift, 137; Dimond, 135; Hartson, 108; Reed, 73; Morrow, 3.

THE EIGHTH BALLOT.

The chair then ordered the eighth ballot to proceed. The roll call was taken up, and began without significant changes. The tide turned in favor of Swift when Assembly District No. 30, of San Francisco, went "five votes solid for John F. Swift," as the chairman of the delegation put it. Others dropped into line till the stampede for Swift became tremenduous. As soon as the roll-call was finished, the cries of "Mr. Chairman," "Sacramento changes seven votes from Reed to Swift," and other similar cries prevailed, till a babel reigned.

"Mendocino changes to Swift."

Nevada changed to Swift amid great excitement, and gave him the nomination.

Green, of Sacramento, said he would appeal from the chair. Cries of "call the roll," "No" "sit down," "Mr. chairman," arose on all sides.

Garter, of Tehama—"Mr. Chairman"—[Cries of "roll-call!"]

Garter, of Tehama—"I have the floor." [Cries of "roll-call" and confusion.]

The Chair made its decision. Garter protested and appealed from the decision.

Camron moved a new roll-call.

Vrooman also opposed the decision of the Chair.

Several addressed the Chair, but Shortridge finally got the floor and made a short speech against a new roll-call.

Parks, of Yuba—"The gentleman from Alameda is out of order to move a new roll-call."

The Chair: "I had no idea of making a roll-call de novo, but did it in order to give opportunity to make changes in order." [Cheers].

Camron, of Alameda, apologized to the Chair and the convention, stating that he meant no harm.

The calling of the roll for changes then proceeded, with alterations, as follows:

The number of votes Dimond lost in each county was:

Calaveras	3
Fresno	1
Los Angeles	3
Mendocino	5
Mono	1
Sacramento	4
San Francisco	4
Santa Clara	1
Sierra	3
Total	29

His gains were:

Alameda	6
Marin	1
Napa	7
San Francisco	8
San Luis Obispo	1
Santa Cruz	2
Solano	1
Total	26
Original vote	77
Final vote	74

Reed lost:

Alameda	2
Calaveras	3
Del Norte	2
El Dorado	6
Fresno	1
Humboldt	1
Nevada	7
Plumas	1
Sacramento	1
San Francisco	6
San Joaquin	1
Stanislaus	1
Sutter	1
Yolo	2
Yuba	6
Total	48

Gain:

Alameda, 1. Original vote, 67; loss, 20; final vote, 20.

There was a great demoralization of Hartson's forces. His final vote was 36.

Swift's gains were:

Alameda	4
Calaveras	3
Colusa	3
Contra Costa	4
Del Norte	2
Eldorado	6
Fresno	2
Humboldt	3
Los Angeles	6
Marin	1
Mendocino	5
Merced	4
Modoc	1
Mono	1
Nevada	7
Plumas	1
Sacramento	11
San Bernardino	2
San Diego	5
San Francisco	10
San Joaquin	1
San Mateo	3
Santa Barbara	1
Santa Clara	1
Sierra	3
Solano	7
Sonoma	2
Stanislaus	1
Sutter	4
Tehama	1
Trinity	1
Yolo	2
Yuba	7
Total	117

Loss:

San Francisco	1
San Luis Obispo	1
Original vote	207
Final	325

In the Los Angeles delegation Gard, Johnson, McFarland, Thomas and Ward changed for Swift on this revision.

The chair then officially announced the eighth ballot, as corrected, as follows: Whole number of votes cast, 455; necessary to a choice, 228; Swift, 325; Dimond, 74; Hartson, 36; Reed, 20. He also announced that the movers and seconds of Dimond, Hartson and Reed moved now to make the nomination of Swift unanimous, which was done, and followed by three tremendous cheers for Swift. There were loud calls for a speech from Swift, but it was already afternoon, and on motion of Camron, of Alameda, the convention adjourned till 2 p. m.

Afternoon Session.

The Convention reassembled at 2 p. m., and was rapped to order by Chairman Barnes.

After order had been obtained in the large assemblage, the chair introduced Hon. John F. Swift, the nominee for Governor, who addressed the attentive multitude as follows:

JOHN F. SWIFT SPEAKS.

"*Mr. Chairman and Gentlemen of the Convention*—I know that you have no time to hear any extended remarks from me and I therefore simply appear before you to accept with thanks the honor you have tendered me. I may add to those thanks the assurance that I entertain none but the kindest of feelings towards every gentleman in the convention, not only those who voted for me first, but those who voted for me in the middle, and those who voted for me last, and those who did not vote for me at all until it was made unanimous.

"Gentlemen I thank you. You are all in the party and used a friendly and honorable vote as between honorable gentlemen, and during the ten months that I have been engaged in making this canvass, I assure you that I don't remember a single unkind word from any one of those gentlemen concerning or towards myself. The gentlemen who have had the misfortune to be defeated here to-day. I say unfortunate, because I am very sorry to have overcome those for whom I have such kind feelings and whom I so much respect, and I say this; that they have always in their remarks spoken of me so kindly that the only regret that I have in getting this honor, is that I may have occasioned them a momentary pang of disappointment.

"Gentlemen, I thank you all. I will go out into this canvas and do my very best for the success of the ticket, and I do believe, gentlemen, we shall carry it triumphantly." [Cheers.]

LIEUTENANT-GOVERNOR.

R. W. Waterman, of San Bernardino, Gets There.

The Chair then announced that the nominations for Lieutenant-Governor were in order.

The Alameda delegation retired for five minutes for consultation.

Blanchard, of El Dorado, nominated William Johnston, of Sacramento. Mr. Blanchard made a good speech for his man.

Knight, of Humboldt, in one of his customary eloquent speeches, nominated R. W. Waterman, of San Bernardino.

Capt. Thos. McNulta, of Santa Barbara, nominated John P. Stearns, of Santa Barbara.

Mills, of San Francisco, seconded the nomination of John P. Stearns.

E. K. Alsop, of Sacramento, seconded the nomination of William Johnston.

Bell, of Shasta, seconded the nomination of R. W. Waterman.

E. W. Davis, of Sonoma, seconded the nomination of William Johnston.

Brown, of San Bernardino, indorsed the nomination of Waterman.

Barclay, of Los Angeles, indorsed Waterman.

Camron, of Alameda, spoke for Waterman.

The chair announced that the roll-call was ready.

Yule, of Trinity, wanted candidates to indorse the platform before roll-call. Several others had the same views. Judge Wheeler, of San Francisco, called attention to the fact that he had introduced a resolution on Thursday to that effect. The chair accordingly called on the candidates.

William Johnston, of Sacramento, was the first one. He indorsed the platform.

R. W. Waterman, of San Bernardino, in about sixteen words, said he was with the party, and promised to do all he could.

John P. Stearns, of Santa Barbara, also indorsed the platform.

WATERMAN SUCCESSFUL.

After the long roll-call had been taken, the chair officially announced the result of the ballot as follows: Whole number of votes 456; necessary to a choice 229.

Waterman	239½
Johnston	131½
Stearns	84
Whitney	1

R. W. Waterman was duly declared the nominee. Capt. McNulta, of Santa Barbara, moved to make the nomination unanimous. Carried.

SECRETARY OF STATE.

Walter S. Moore Rewarded for His Treachery.

The Chair announced nominations in order for Secretary of State.

Campbell, of Alameda, nominated James A. Orr, of Plumas, for Secretary of State.

Hon. Charles Maclay, of Los Angeles, nominated Walter S. Moore for Secretary of State, as follows, in words, but in a manner as though he didn't like the job.

"*Gentlemen of the Convention:* I arise to place in nomination Col Walter S. Moore, of Los Angeles, for Secretary of State—a young man—one of the rising, growing, ambitious, good-hearted, square-headed, a true Republican and honest all throughout—born in the Quaker City of the Keystone State, of a good family (one of the best, perhaps, in the State of Pennsylvania) having one of the best mothers that ever breathed the breath of life. That good lady is upon our platform this afternoon, and if she were not present I should say one of the finest ladies I ever put my eyes upon. [Laughter.] We want Col. Walter Moore as Secretary of State. And as I am to be followed by the most eloquent man upon God's green earth, General W. H. L. Barnes, who seconds Col. Moore's nomination, I will retire."

General Barnes called L. Mizner, of Solano, to the chair, while he stepped to the front, and seconded the nomination of Moore, as follows:

"*Gentlemen of the Convention:* This is a world of surprises, and my venerable friend in whose older days I see the fire of his earlier youth. [Laughter.] For, gentlemen, no man is yet old who is able to appreciate beauty in woman. [Laughter and cheers.] I was not aware, or, if aware, had forgotten it in the press of other business, that it was expected of me to second the nomination of my friend Mr. Moore. But certainly I do so with very great pleasure. I have known him a long time. I have enjoyed him as much as anybody possibly can who has spent an evening with him, and should be very glad to see him successful. The name his neighbors and friends give him has reached as far as the city where I live, and I should be exceedingly glad to see him nominated, and I second his nomination with great pleasure."

Yule, of Trinity, nominated C. W. Craig for Secretary of State.

Egan, of Amador, indorsed Orr.

Phillips, of San Francisco, seconded the nomination of Moore, whose friends, he said, will add vim to the party.

Blanchard, of El Dorado, seconded the nomination of Craig.

McCann, of Santa Cruz, seconded the nomination of Moore.

The chairman declared nominations closed, and the candidates appeared and indorsed the platform briefly. Walter Moore's remarks were as follows, the italics being those of the reporter:

"*Gentlemen of the Convention:* I have heard the platform read and I endorse it. If I am a candidate on the ticket *I will do all in my power for the whole ticket*. I am going to work from now until the window goes down on the 4th of November, for the successful nominee of this convention."

MOORE NOMINATED.

On the call Moore received 216 votes. Several delegates then changed their votes from their candidates to Moore. The ballot was officially announced as follows: Whole number of votes cast, 456; necessary to a choice, 229; Moore, 239; Craig, 126; Orr, 91. Yule, of Trinity, moved to make the nomination of Moore unanimous. Carried.

STATE CONTROLLER.

The Nomination Easily Secured by J. E. Denny.

The Chair announced nominations for State Controller to be in order.

Byington, of Sonoma, nominated H. L. Weston

Wood, of San Joaquin, seconded Weston's nomination.

Oregon Sanders, of Tulare, nominated J. E. Denny.

Hunt, of Alameda, seconded the nomination of Denny.

Mr. Weston and Mr. Denny appeared and indorsed the platform. The roll-call stood: Whole number of votes cast, 449; necessary to a choice, 225; Denny, 268; Weston, 181.

Byington, of Sonoma, moved to make the nomination unanimous. Carried.

STATE TREASURER.

Jacob F. Neff Gets Away With the Nomination.

B. H. Baumeister, of San Francisco, nominated Charles M. Levy for State Treasurer.

Hale, of Placer, nominated Jacob H. Neff for State Treasurer.

Rhodes, of Sacramento, nominated John Weil, ex-State Treasurer, for the same office.

Bell, of Shasta, nominated William Jackson.

Guthrie, of San Francisco, seconded the nomination of Levy.

Ryan, of Sierra, seconded the nomination of Weil.

Cole, of Sierra—"I would like to know where this man Ryan is from?"

The Chair—"Mr. Ryan has a proxy. He has come in here like Mr. Booth, and has made a good speech, and you can do the same." [Laughter.]

Cole, of Sierra—"Weil belongs in Sacramento. I second the nomination of Neff."

Day, of Nevada, seconded the nomination of Neff.

Garrett, of San Francisco, seconded the nomination of Neff.

Morehouse, of Monterey, seconded the nomination of Jackson.

Melone, of San Francisco, seconded the nomination of Neff.

Clark, of San Francisco, indorsed Levy.

Estee, of San Francisco, indorsed Neff.

The nominations were closed and the candidates presented themselves and indorsed the platform. The roll-call stood: Whole number of votes cast, 455; necessary to a choice, 228; Neff, 304; Weil, 80; Jackson, 38; Levy, 33. The nomination of Neff was made unanimous.

At 5:30 p. m., the convention adjourned till 8 o'clock.

Evening Session.

The convention re-assembled at 8:15 p. m. Chairman Barnes said it would be necessary for each Assembly District to suggest some one to go on the State Central Committee, and in cases where two counties compose one District, then each county is to name one member for the State Central Committee.

Harvey, of Sacramento, offered a resolution, which was referred to the Committee on Resolutions without reading. The committee immediately retired to consider the resolutions.

ATTORNEY-GENERAL.

W. H. H. Hart Nominated—Fitch's Superb Speech.

Harvey, of Sacramento, nominated R. T. Devlin, of Sacramento, for Attorney-General.

Carter, of Tehama, nominated George A. Blanchard, of Colusa, amid applause.

Searle, of Alameda, nominated Carroll Cook.

Dickinson, of San Francisco, seconded the nomination of Blanchard.

Eagan, of Amador, seconded the nomination of Blanchard.

Henry Edgerton, of San Francisco, seconded the nomination of Devlin.

FITCH'S ADDRESS.

Hon. Thomas Fitch, of San Francisco, spoke as follows:

"*Mr. Chairman and Gentlemen of the Convention*:—This convention thus far—no doubt through circumstances over which some members of it have no control—has assumed a position towards the soldiers very much like that of our Democratic friends in the early days of our civil contest. They were in favor of war, but opposed to blood shed.

"We have passed resolutions in favor of the soldiers, we have commended their conduct, we admire their patriotism, we glory in their sacrifices, but we have not nominated any of them. [Cheers.]

"I have a little story to tell this convention. It was related to me to-day, and the accuracy of every fact which I shall state therein has been vouched for by a gentleman in whose integrity and truthfulness I have the utmost confidence.

"In January, 1862, a boy then 14 years of age—an orphan—attempted to enlist in the Union army. He was denied admission on account of his extreme youth.

"But Gen. Grant had authorized the formation of an independent company—the Union Scouts—and he was permitted to enlist in this company. He served at Fort Henry, at Donelson, at Shiloh, and in all the battles which resulted finally in the capture of Vicksburg.

"The company of which he was a member was from time to time recruited, during this period, by Union men from Tennessee and Northern Georgia, and he was thus enabled to acquire the knowledge of what I may call the Georgia dialect, which enabled him to render the signal service to his country of which I am about to speak.

"During the campaign ending with Chattanooga, at the battle of Missionary Ridge, there had been arranged, on the second day of the battle, that, at 1 o'clock, Sherman, in command of the left, should make an attack upon Bragg's army. But, through the carelessness or treachery of a war correspondent of a Cincinnati paper, the code of Union signals was placed in possession of the Confederate forces.

"The Union scouts, ever vigilant, ascertained this fact, and reported it to Gen. Grant, at 11 o'clock on the morning of the day at 1 o'clock of which day the attack was to be made.

"It became necessary to countermand the order for the attack. The code of signals was useless. If they had been used, Bragg would have been advised of the attack. If countermanded, it was necessary to send a written message.

"Sherman was 14 miles, by a circuitous route, distant. Two messengers were sent by that route, in the hope and expectation that they would reach Gen. Sherman and deliver the messages.

"But there was some doubt as to whether there was sufficient time and General Grant called for volunteers who should go through the confederate lines, it being only within six miles across by that route.

"The boy of whom I speak volunteered for that service. He started upon his mission. He took his life in his hands. If he had been captured he would have been shot as a spy.

"By his wit and his quickness and his bravery he succeeded. He went through the confederate lines being twice questioned and three times fired at; twice wounded, he kept his seat in the saddle. He went down into the jaws of death, he went down into the mouth of hell. But he did reach Gen. Sherman, and he delivered that message, and the proposed attack was abandoned, although Sherman kept up a heavy cannonading in order to deceive Bragg. More than that. That boy observed, as he was pressing through the lines of the Confederates, that Bragg was weakening his right in order to march his forces on the left to resist the supposed attack of Sherman.

On his return by a circuitous route to Gen. Grant, this boy scout communicated those tidings, and the great General immediately ordered Sherman and Sheridan to make an attack upon Bragg's weakened left, his army having been massed on the right to resist the supposed attack of Sherman, and then came that celebrated charge upon the rifle-pits which ended when the sun went down with our flag floating upon the heights of Missionary ridge. [Cheers.]

And, gentlemen, while in the history of our war, the names of the generals who commanded those movements and of the heroes who executed them, will go down to posterity, there is another book in which the name of that sixteen-year-old boy will be written in letters of light as the hero of Missionary Ridge. [Cheers.]

After his recovery from the wounds he had received, he enlisted, in 1864, in the 147th Illinois as a private.

He fought through the war and remained in the service until mustered out after peace was declared.

During the last six months of his service he carried a volume of Blackstone in his knapsack, and there commenced the study of the profession of the law.

He continued it, and he was mustered out of the service and graduated with honor, and was in due time admitted to practice and practiced for five years in Iowa; came to this State, practiced for twelve years in the city of San Francisco, where he has built up a large clientage, an honored and high position at the Bar.

Gentlemen, I present to you for the office of Attorney-General—I present to you, not in the name of geography, but I present to you in the name of the soldiers of this Republic, hitherto neglected in this Republican Convention. I present to you, in the name of those who invexed the current of the Mississippi, who battled above the clouds at Lookout Mountain, who sang the song of Sherman from Atlanta to the sea [cheers]; who carried our banner bloody, torn, bulletshreded, and flying still triumphant, still loved by all pure-blooded and true Americans. I present to you now in nomination the able lawyer, the stalwart Republican, the unstarred, unepauletted boy-hero of Missionary Ridge, the Hon. William H. H. Hart. [Loud and prolonged cheers, and three cheers for the hero of Missionary Ridge].

OTHER NOMINATIONS.

Wheeler, of San Francisco, nominated Thomas L. Carothers, of Mendocino.

Hunt, of Alameda, seconded the nomination of Hart.

Campbell, of Colusa, seconded the nomination of Blanchard.

Weaver, of Humboldt, seconded the nomination of Carothers.

Mizner, of Solano, seconded the nomination of Cook.

Byington, of Sonoma, indorsed the nomination of Carothers.

Cutting, of San Francisco, seconded the nomination of Hart.

The candidates appeared and indorsed the platform. Carroll Cook declined in favor of the soldier element.

While the roll was being called, Blanchard withdrew in favor of Hart. [Cheers]

Harvey, of Sacramento, asked permission to withdraw the nomination of Devlin.

When the ballots for Hart had reached about 250, the name of Carothers was withdrawn, and, on motion of C. M. Shortridge, of Santa Clara, the nomination of Hart was made by acclamation. The announcement of the vote elicited three hearty cheers.

SURVEYOR GENERAL.

Theodore Reichert Corrals the Nomination Nag.

General Barnes called General Dickinson to the Chair, and nominated Theodore Reichert for Surveyor General.

Mills, of San Francisco, seconded the nomination of Reichert.

C. A. Edson, of Alameda, nominated William Minto, of Contra Costa.

Morehouse, of Monterey, seconded the nomination of Theodore Reichert.

A. T. Bird, of Siskiyou, seconded the nomination of Minto.

Harvey, of Sacramento, nominated C. R. Grunsky.

Sherwood, of Yuba, seconded the nomination of Reichert.

Chandler, of El Dorado, seconded the nomination of Grunsky.

Bonner, of Modoc, seconded the nomination of Minto.

Carter, of San Joaquin, seconded the nomination of Grunsky. He was long-winded. The convention tried to choke him off, but he stood his ground. It was about 10:10 p. m. and the convention was rather tired. The convention tried to applaud him down but he would not have it. Cries of "time" finally squelched him.

Barclay, of Los Angeles, seconded Reichert.

Whitney, of Alameda, at 10:15 p. m.—commenced to "give a few facts and figgers." The convention was not yet over Carter's speech, and cries of "Time," etc., were heard, but he kept on. He nominated Robert Gardiner.

Clements, of Calaveras, seconded the nomination of Gardiner.

The candidates then appeared and indorsed the platform. The roll was called, and stood: Whole number of votes, 449; necessary to a choice, 225; Reichert, 252; Minto, 90; Grunsky, 72; Gardiner, 35. Reichert was declared to be the winning man.

SUPT. OF INSTRUCTION.

Ira G. Hoitt Receives this Honorable Nomination.

Campbell, of Sacramento, nominated Ira G. Hoitt.

Briggs, of San Francisco, indorsed Hoitt.

Bird, of Siskiyou, nominated S. D. Waterman.

Hiram Hamilton, of Los Angeles, seconded the nomination of Waterman.

The ballot on roll-call stood as follows. Whole number of votes cast, 450; necessary to a choice, 226; Hoitt, 263; Waterman, 187. Hoitt was declared the nominee.

CLERK SUPREME COURT.

James W. Orr, of Plumas Gets it at Last.

Mizner, of Solano, nominated William G. Costigan, of Solano, for clerk of the Supreme Court. He claimed that a territory as large as New England was unrepresented on the ticket, north of the bay and west of the river.

The chair interrupted Mr. Mizner, by saying the hour was late, and for him to tell about Mr. Costigan.

Mizner: "I have not taken as much time as you have. [Laughter.] Now, who's set down upon?" Mr. Mizner then finished his speech.

Blanchard, of Colusa: "For some reason the north is not represented on the ticket." He nominated James W. Orr, of Plumas.

Melone, of San Francisco, seconded the nomination of Orr.

Mannon, of Mendocino, seconded the nomination of Orr.

Powell, of Alameda, nominated Leon E. Jones, of Santa Cruz.

Kowalsky, of San Francisco, seconded the nomination of Orr.

Clark, of Colusa, indorsed Costigan.

Maclay, of Los Angeles, nominated James H. Maddux, of San Luis Obispo.

Dickinson, of San Francisco, nominated James R. Finlayson.

Shortridge, of Santa Clara, nominated John H. Simonson, of Merced.

Jones, of Sacramento, indorsed Orr.

Maxwell, of Alameda, indorsed Orr.

Sanders, of Tulare, seconded the nomination of J. H. Maddux.

Barclay, of Los Angeles, indorsed Orr.

Ferguson, of San Luis Obispo, indorsed Orr.

Simonson, of Merced, withdrew in favor of Orr.

Black, of San Luis Obispo, seconded the nomination of Maddux.

Mizner, of Solano, withdrew Costigan's name in favor of Orr. [Cheers.]

Melone, of San Francisco, "Let everybody withdraw in favor of Orr."

James R. Finlayson withdrew in favor of Orr.

James Orr appeared and indorsed the platform.

William E. Jones withdrew in favor of Orr.

Blanchard withdrew Maddux.

Maxwell, of Alameda, moved to elect Orr by acclamation. Carried.

STATE CENTRAL COMMITTEE.

Its Members Selected from the Assembly Districts.

The Secretary read the list of members of the State Central Committee, as follows, being one from each Assembly district, except where a district has more than one county, when each county has a member:

1. Del Norte—O. M. Paris; Siskiyou—C. H. Pyle, Yreka.
2. Humboldt—J. H. Henderson, of Eureka.
3. Humboldt—Abram Putnam, of Ferndale.
4. Trinity—C. W. Craig, of Weaverville.
Shasta—Aaron Bell, of Yreka.
5. Modoc—James T. Laird, of Alturas.
Lassen—C. B. Dodge
6. Plumas—F. G. Halb.
Sierra—H. Spaulding.
7. Tehama—G. G. Kimball, of Red Bluff
8. Butte—Dr. C. C. Mason, of Chico.
9. Butte—George C. Gray, of Oroville.
10. Colusa—
11. Mendocino—
12. Lake—C. M. Hammond, of Upper Lake.
13. Sutter—M. E. Sanborne, of Yuba City.
14. Nevada—Jno. T. Morgan.
15. Nevada—J. F. Kidder.
16. Placer—Jno. M. Fulweiler, of Auburn.
17. El Dorado—W. H. Brown.
18. Sacramento—A. J. Rhodes.
19. Sacramento—J. W. Wilson.
20. Sacramento—G. C. McMullen.
21. Yolo—C. H. Garoutte, of Woodland.
22. Napa———
23. Sonoma—J. McCaughey, of Smith's Ranch.
24. Sonoma—H. W. Byington.
25. Santa Rosa—
26. Santa Rosa—M. J. Wright, of Vallejo.
27. Santa Rosa—E. D. Perkins, of Vallejo.
28. Marin—G. W. Burbank, of Tomales.
29. San Francisco———

THE WIND-UP.

The Closing Proceedings of the Convention.

Resolutions were introduced thanking Gen. W. H. L. Barnes, the chairman, and H. J. Osborne, the secretary, for the faithful and able discharge of their duties.

Mizner, of Solano: "Is this convention going to adjourn without thanking this beautiful city for its hospitality? [Cries of "No."] The youngest and yet the oldest city of California, the mother and daughter, as it were, blended in one. I move you, sir, that by a standing vote the thanks of this convention be extended to the people of Los Angeles for their courtesies."

The motion was carried with three cheers for Los Angeles, three cheers for the ticket, three for Swift and three for Barnes.

General Barnes expressed his thanks to the convention for their forbearance and kindness toward him as their chairman.

J. R. Brierly, of Plumas, moved that the Republicans extend an invitation to James G. Blaine to visit California, and give us a lift. Carried.

The convention, at midnight, adjourned without day.

JAYHAWKER.

More Free Lance Opinions on the Convention.

The Millenium is at hand, the lion and the lamb have lain down together. I am old enough not to be surprised at ordinary things, but I never expected to see the railroad, the Chronicle, the Call and Bulletin laying in the same political bed, and that too in the tent of John F. Swift; with M. M. Estee as Chief Assistant and the choice of the combination for United States Senator. But I am not surprised that the railway accepted Swift, for they had measured swords with him and knew his power. He had started in the race for Governor, and they felt that he would make the race whether they desired it or not.

There is much bitter feeling among the friends of the defeated candidates, and the candidates, too, because the railway entered the contest, with its enormous power, after its officers had assured them that they would take no part in the nominating campaign. But all overlooked one great fact, and that was that the railway was driven into it by Boss domination in San Francisco. For years the railway have been compelled to fee the Bosses, in self-defense, in campaigns, only to have to fee again the very men whose campaign expenses they had paid. This fact has been notorious throughout the whole State. The leeches had fastened themselves upon them, and it seemed impossible to shake them off. Finally they were able to make the start toward ridding themselves and the public too, of these notorious characters, and had reached the point where they could cut off their money supplies, and without money the bosses were powerless. But when the campaign came on, various candidates sought the bosses and employed them in their convention work, and it soon became notorious that they had control of the San Francisco delegations, to use them as they saw fit. There was nothing left to be done, except to support the only man who was known not to have any connection with the Bosses, and by his nomination teach aspirants that it was unsafe to invest anything in a San Francisco Boss until he had delivered the goods. The railway people have done this; done it openly and with a fierceness that will be more effective than all the lectures that could be written in favor of decent politics. It is true that my personal friend has been punished along with others, but I am glad that to-night he is warm in his approval of this method of breaking down the bosses. It is to be hoped that this giant corporation will now turn its attention to the Democratic bosses and give them a dose of the same medicine which has been so vigorously administered to the Republicans. Now it is known that whenever a candidate hires bosses in San Francisco to use their hoodlum following to carry primaries, that there may be other powers which can capture delegates of that stamp after they have been elected. And this is no doubt the first victory which the railway has achieved without the use of money. When S. T. Gage and Senator Vrooman came on the ground they were without any organization beyond a few votes from Alameda county and the widely diffused strength which Mr. Swift had in various parts of the State. This was the nucleus of their forces. That they traded right and left, in the most cold-blooded manner, is a notorious fact, but they kept every promise made. The venerable ex-Mayor Blake came down as a blind, and all the knowing ones recognized him as the railway dark horse, but his name was never mentioned after he arrived here.

Yesterday, Mr. Gage said to me:

"I have no personal objection to any man named for the nomination, but Swift is not my personal choice. But this is not a matter of sentiment with me, it is cold politics. I am a Republican, and want decent politics, and a vigorous effort must be made to obtain them. Our railway has nothing to fear from any intelligent, honest official. People come to us and insist that we have no right as individuals to take a hand in politics; that it is indecent for us to do so, and when we ask for clean men by clean methods, we are coolly informed that they will hire the bosses to give us that kind of people. I don't care who my political bedfellows are, so that the candidates are clean, decent, honest men, and Swift is of that material. Everybody knows that we do not agree with him in many things relating to railway matters, and no one will pretend that we could control him if we wanted to. Our railway to-day enjoys a great deal of popular good will, and we want to do those things which will enable us to hold what we have gained and add to it; but I must insist that I shall not be disfranchised because I am in the service of a railway. General Barnes expressed fully my sentiments on that subject in his address to the Convention."

From my relations with Mr. Gage, I think he was sincere in what he said, and that he and his railway associates really desire better and cleaner methods in politics.

It is too soon after the convention to venture an opinion as to the strength of the ticket. If Mr. Swift is weak, the rest of it is weaker, except in two spots. The public record of Mr. Swift is apparently well known, and the campaign for the nomination seems to have exposed every defect which he could have.

The fact that Pixley, of the Argonaut, advocated him will not help him to any of the Irish Catholic votes which were given to Blaine two years ago and he is not represented as a man of personal magnetism enough to make him a successful mixer with the general public. With what are known as refined and educated people, his reputation is very high, and I think he should be regarded as a student rather than a politician. If elected, he will no doubt be a decent, honest, polite official, who has the ability to meet any public question or duty, but it will take a few weeks to determine his gait as a miscellaneous vote-catcher. However, I move that the nomination be made unanimous. JAYHAWKER.

RANDOM NOTES.

Matters of Interest in and Around the Convention.

In a horse-car, yesterday morning, there was an interesting scene. Said a member of a northern delegation to H. H. Boyce: "You sold out Brunson. If you had stayed by him, we would have stayed by him and elected him. But when you fellows fell down, what could you expect of outside delegations?" Mr. Boyce looked away and did not open his mouth.

The defeat of Dimond knocks out a Bank Commissioner.

There was an elegant reception in Governor-to-be Swift's rooms at the Nadeau, last night and this morning. Champagne was a drug on the market.

There will be a press excursion to Pasadena to-day which all visiting journalists should attend.

Even S. O. Brown the Los Angeles candidate for Surveyor-General—a gentleman and a scholar who would have done us credit—was sacrificed by the Los Angeles bosses for the able Moore. Thursday night Brown had a good hold on the nomination. Yesterday the Mooreites sacrificed everything to their pottery idol.

Taken by-and-large, it was a good convention. The members feel that they were well treated in the City of the Angels.

Intrinsic Values.

Value is purchasing power, or that quality in an object which gives it power to command other objects in exchange. The law of demand determines the limit of values. A thousand persons will use cotton cloths at 5c per yard where twenty would use it at 50c. The same comparison is perceptible in fancy goods. One hundred persons will readily purchase lace at 2c per yard where it could not be sold at all if 12½c were asked for it. This system of reasoning leads us to follow the path marked out by us and extending back through a period of several years' duration. We have three propositions to offer, viz.:

1. Our facilities for buying merchandise cheap.

2. Our inclination to treat one and all alike.

3. When we commence a thing to keep right at it.

J. M. Hale & Co.'s Grand Clearance Sale Wednesday, September 1.

2700 yards, 36 inches wide, bleached muslin at 5c per yard, worth 8c.

1900 yards 10-4 brown sheeting at 18c per yard, at two-thirds value.

70 gross jet dress buttons at 5c a dozen, worth 25c.

50 dozen ladies merino vests at 35c each; four-thread superfine quality, and at half-price.

1400 yards Pacific lawns at 7½c per yard; extra width; regular price 12½ and 15c per yard; pink, blue, brown, black and other shades.

2600 yards indigo blue prints at 6c per yard; grand assortment of figures, stripes and checks.

900 yards turkey red tabling at 24c per yard; in a fine assortment of patterns, worth 37½c; 56 inches wide.

140 yards of colored mull at 20c per yard; blue, pink and straw colors; worth 35c.

50 dozen ladies' linen collars will be closed out at 5c each; full cape.

1900 yards satin berber dress suitings at 33c per yard, worth 50c; 40 inches wide.

25 dozen gentlemen's and boys' fancy scarfs at 25c each; good value at 50c.

400 yards F. F. English cashmere at 25c per yard, 40 inches wide and good value at 50c per yard.

Muslin at 5c per yard, displayed in north show window. Indigo blue prints displayed in south window.

Wednesday, September 1st. Wednesday, September 1st., at

J. M. HALE & CO.'S,
J. M. HALE & CO.'S,
7 and 9 Spring Street,
7 and 9 Spring Street.

To-day's Bargains—People's Store.

Gents' lisle thread hose 25c a pair; these goods are worth 50c a pair.

Ladies' 5-button French kid gloves 49c, worth 85c.

Ladies' fine lisle thread hose 35c a pair.

Ladies' Binghampton shade hats 25c, worth 65 and 85c.

An assorted line of fine parasols, all at a uniform price of $1.75; none worth less than $2.25, up to $3.

Ladies' pure silk mitts 25c, in all the leading shades.

Redington & Co.'s pure Florida water 20c a bottle.

Boys' sailor suits $1.50, well worth $3.

Wakelee's Camelline, liquid or powder, 45c.

Ladies' silk stitched corsets 50c.

Ladies' curacoa kid button shoes $1.25.

Infants' button kid shoes 49c.

Ladies' fine French kid shoes $2.75.

PEOPLE'S STORE.

7 and 9 Spring Street.

We received yesterday an importation of ladies' Mikado dress scarfs, which we will offer for the next few days at $2.25, $2.50, $3 25 and $3.50 each.

Call and examine "the latest" at

J. M. HALE & CO.'S,
7 and 9 Spring st.

MARRIAGES.

MANTER—ROBINSON. August 18, 1886, by Rev. H. J. Shafner, at the Garden Grove M. E Church, Llewellyn B. Manter, of Pasadena, and Miss Addie M. Robinson, of Garden Grove, Cal.

Passenger Movements.

TO ARRIVE BY STEAMER.

By Telegraph to The Times.

SAN FRANCISCO, Aug. 27.—The following passengers left San Francisco by steamer Santa Rosa to-day for Los Angeles:

Mrs Z Moore, H Setlow and wife, Mrs J G Howard, Miss Howard, Master Howard, Miss T D Kellogg, P H Glassell, Dr C W Card, Anna Peterson, Rev G H Deere and wife, C H Mansfield, C F Jones and wife, H F Schramm, J Cowan, J Johnson and wife, H Burton and wife, Mrs Evans, Mrs Vallee and daughter, J W Jenkins, M J Newman and wife, A E Baker, C S Varian, S H Hickock, Mrs J C Olmstead, Miss C S Slack, E Siegfried, A S Jordan, S W Preble, wife and daughter, E Rickard, Mrs J A Fountain, Mrs E Caldwell, Miss E Broughton, Miss McKenzie, Mrs A Yager.

New To-Day.

ALAMITOS BEACH

Is an extension of LONG BEACH on the East. Together, they are destined to form the

UNRIVALED SEA-SIDE RESORT of the World.

ALREADY THE LONG BEACH METHODIST Association and the Chautauqua Assembly, of Southern California, are permanent establishments. The Y. M. C. A., the "Summer School of All Sciences," and the Temperance Camp-Meeting people are seeking permanent homes in this beautiful CITY BY THE SEA.

Alamitos Beach is the only beach in Los Angeles County where Lots are laid out on the Bluff and extend to the Pacific Ocean.

Lots on the bluff side of Ocean avenue are 5½x180 and over deep. Price, corners, $1000; inside $800.

North side of Ocean avenue, corners (45x100), north side of Ocean avenue, inside (55x100)—Price, each, $600.

We will sell the above lots until Sept. 15, 1886, at a reduction of $100 per lot.

All lots north of first alley are—corners, 45x150; inside, 55x150—except business lots, which are 50x100. Price, each lot, $250.

Artesian water, pure and abundant, will be piped along the streets by next winter or spring. The finest location on the beach is reserved for a cosmopolitan hotel.

Ample railroad facilities will be provided in due time.

Parties who desire to purchase, can apply to G. W. ELWOOD, Agent, Long Beach, Cal.

JOHN W. BIXBY & CO.

Saddles and Harness,

Whips, Collars, Robes, Etc

Repairing Promptly Attended to and Neatly Done.

Z. REED,

50 S. SPRING ST.

NEW ENGLAND COLONY

Santa Ana Valley, Los Angeles County,

ABOUT HALF WAY BETWEEN SANTA Ana and the Coast (Newport Landing.) Good Fruit and Farming lands, $15 to $50. Excellent location; exceptionally healthful and pleasant. An abundance of the best of water WITHOUT EXTRA COST. Call on or address J. L. GOODWIN, New England Colony, Newport P. O., Cal. Or F. D. LEONARD, 73 Perkins St., East Somerville Mass.

MISS MARTIN'S School for Children,

517 Flower Street, Between Sixth and Seventh Streets,

REOPENS SEPTEMBER 13. 1886.

W. R. BLACKMAN,

Expert Accountant

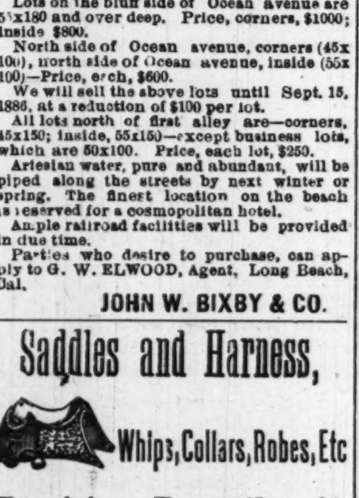

Partnership, Company and other Accounts Kept, Investigated, Arranged and Arbitrated. Office, Room 36, Downey Block, Los Angeles.

W. T. COLEMAN & CO.,

Shipping and Commission Merchants

SAN FRANCISCO, NEW YORK, CHICAGO.

Agencies of Wm. T. Coleman & Co. at

LONDON, LIVERPOOL, ASTORIA, OREGON, AND LOS ANGELES,

With Agents and Brokers in every Commercial City of prominence in the Union.

Our Los Angeles Agency makes a specialty of handling the products of Southern California.

Wines, Brandies, Oranges Raisins Dried Fruit Honey Canned Fruit, Beans, Etc.

Agents for Royal Baking Powder, Walter, Baker & Co.'s Chocolate, Kingsford's Oswego Starch.

W. L. LOCKE, Manager Los Angeles Agency,

75 NORTH SPRING STREET.

WOOD AND COAL

in quantities to suit. We have a large supply of

WELLINGTON COAL and GALLUP COAL.

A Big Stock of Kindling Wood.

HAY, GRAIN, ETC.

Charcoal Always on Hand.

Orders promptly filled and delivered to any part of the city free. Telephone 226.

FRED SALISBURY,

No. 253 SOUTH SPRING STREET, LOS ANGELES, CALIFORNIA

Cold Storage Beef!

At Chino Ranch Market, 40 S. Spring Street.,

Spring Street Market Building, South Spring St., nearly opposite New City Hall.

This beef is fattened on the celebrated CHINO RANCH, killed at the Chino Ranch Slaughterhouse (formerly Estadillo & Pico's), near town, and placed in the cooler at Los Angeles Ice Works, from whence it is delivered to customers direct, after having hung there two days or two weeks, as may be desired. Guaranteed to be **prime and fresh**, and positively free from all animal heat.

Telephone 272.

RICHARD GIRD, Proprietor.

TO PROPERTY OWNERS AND THOSE ABOUT TO BUILD.

Having located in Los Angeles, after ten years' practice in San Francisco, I desire to present my card to the residents of Southern California, and shall endeavor to merit their esteem.

JOHN C. PELTON, JR., Architect,
Wilson Block, No. 124 W. First st.

C. A. Sumner & Co.,

Real Estate Agents and Auctioneers.

Office, 14 N. Spring Street.

WE HAVE FOR SALE:

$3100—⅓-acre corner lot, 4 blocks from Figueroa st., north of Washington; good house and trees

$2500—1 acre on Washington st., nicely improved.

$10,000—Place to exchange for Eastern property.

$3000—San Francisco improved property to exchange for Los Angeles lots.

$4500—House and large lot on Olive st., to exchange for country property.

$25,000—100-acre farm; good adobe house, barns, etc.; full-bearing trees; large water right; 45-minute walk from the city; big bargains.

$1600—3¾ acres near city limits; fruit trees and city water; cheap, and on easy terms.

$6000—Choice lot on Olive st., near First; two-story house; will sell all or half.

C. A. SUMNER & CO.,
14 N. Spring St.

Speculators Read This

Sixty Lots in one tract, on line of two proposed street-car lines, inside city limits—beautiful location; will sell the whole or one-half at a great bargain, on easy terms, if taken soon.

Three and one-third acres, highly improved. Good house and barn; trees mostly in bearing; city and well water; just two miles from postoffice; fine view; price $5000, ½ cash; cheapest property in the city.

Two lots in East Los Angeles, on right side of street; good location, near street-car line; $500 each; $150 cash, balance on terms to suit.

One good lot in Hollenbeck tract, not far from depot and railroad shops; price $500, ½ cash, balance on or before one year.

Forty acres good land, 12 miles from city; in fruit belt, 23 acres in raisin grapes 3 and 4 years old, 11 acres in fruit trees of choice varieties in full bearing.

A choice place for anyone wanting a profitable home; will exchange for city property or sell for $7500; ½ cash, balance 2 and 3 years; low rate of interest; a bargain.

Some choice property in Crescenta Canyada; some valuable property on Buena Vista and Upper Main sts.

For particulars address OWNER, P. O. Box 148, City.

To the Beaudry Water Consumers

WE HAVE THIS DAY SOLD ALL OF our interests in the Beaudry Water Works to Messrs. Walter S. Maxwell, N. W. Stowell, and M. L. Wicks, who will from this date take possession of the same.

VICTOR BEAUDRY,
PRUDENT BEAUDRY.

LOS ANGELES, July 28, 1886.

To the Beaudry Water Consumers.

Referring to the above and representing the Citizens' Water Company, we would earnestly ask the further indulgence of the consumers of water on the above-named system, that they be as economical as possible in their consumption of water, promising within a short time an abundance of pure water for all purposes and at all times. Respectfully,

CITIZENS' WATER COMPANY,
By M. L. WICKS,
N. W. STOWELL,
WALTER S. MAXWELL.

The office of the company, until further notice, will be at M. L. WICKS, Postoffice Block.

For Sale!

A FEW BARGAINS.

$1100—Two beautiful lots on the right side of the st., all fenced and set to fruit trees; size 59¼x156¾; very cheap.

$4000—7 acres just outside city; 5 acres in bearing fruit; house of 5 rooms; well, windmill, tank, etc.; splendid soil and plenty of water; certainly cheap.

$1600—One acre on Washington st.

$2000—Cottage of four nice rooms; bath and pantry; large lot, on the right side of a splendid street; considerable furniture included; certainly a lovely home at a bargain.

$3300—House and 3 lots on Temple-street cable road; see it.

$2000—House of 5 rooms; large and airy; bay window, etc.; good-sized lot; only ten minutes' walk from Temple block.

Several splendid bargains in fruit and alfalfa ranches; also ranches to subdivide.

Lands in Iowa, Minnesota, Texas, etc., to exchange

$1850—Beautiful cottage on a nice lot, lovely avenue. Splendid neighborhood; 4 rooms, bath, pantry, etc. Just a lovely place. See it.

$2100—Lot on west side of Flower street, near Sixth; 60x165; bargain.

$6000—9 acres of the very best fruit land at Vernon; nearly all in bearing fruit and nuts; splendid bargain.

$650—Lot 60x131 on Orange ave.; cheap.

$6500—Very choice residence on the right side of Hill st.; close in; splendid location; six rooms, bath, pantry and closets; cheapest home on Hill st., and one of the very best bargains offered.

$2500—Magnificent lot on the right side of prominent street, 62x244 to a 30-foot alley; two lines of street cars and electric mast are already at the place; only a few steps from Pearl st.; certainly the finest lot now offered for this money.

$2500—Lot 50x157; Grand avenue, on the clean side.

Desirable property in all parts of the city and country. Money to loan.

LAMB & GRIFFIN,
19 West First st., Widney Block.

A Beautiful Home—For Sale Cheap.

ONE AND ONE-HALF ACRES, HIGHLY improved, one hour's drive from Los Angeles Postoffice; house of four rooms, nice stable; fruit trees, flowers and vines; good horse and buggy, and about 50 young chickens. Price only $1700, on easy terms or installments. Apply to R. VEROH, Room 80, Temple Block.

GIGANTIC ANNOUNCEMENT!

H. MOSGROVE & CO.

Have just received from New York the balance of a manufacturer's stock of

READY-MADE Summer Suits!

Purchased at a Reduction of

50c. on the Dollar,

Which they will offer to the Ladies at prices never before known in this city.

Cambric Suits for	$1 50
Percale Suits for	4 50
Calico Wrappers for	1 00
Scotch Cambric Suits, elegantly trimmed, for	7 50
Sateen Suits for	7 50
Albatros and Etomine Canvas Cloth Suits, in Cream, Pink, Tan and Blue, for	10 00
White Lawn Suits for	3 50
White Embroidered Lawn Suits for	5 00
Colored Embroidered Lawn Suits for	5 00

A COMPLETE ASSORTMENT OF

FRENCH IMPORTED

Lawn, Mull, Organdi, Chambrie

—AND—

SATEEN SUITS.

HEAVILY TRIMMED IN LACE AND EMBROIDERY.

☞N. B.—A complete line of WOOLEN SUITS in all colors and in the latest fashionable fabrics, ranging in price from $12.50 to $30 each.

☞Special attention is called to the above lines of goods as being the cheapest ever shown on the Pacific Coast.

Respectfully,

H. MOSGROVE & CO.,

The Only Cloak and Suit House

21 South Spring St.,

Adjoining the Nadeau Hotel.

1500 Feet Above the Sea

Health in the Air and Wealth in the Soil.

A RICH FOOT-HILL REGION.

The Cañada Valley overlooks Los Angeles and the broad Pacific, yet is protected from damp ocean breezes and is the sanitarium of Southern California. It has a rich soil and grows the finest of citrus and deciduous fruits. Send for circular giving full information and prices of property to
THEO. COLEMAN, Pasadena, Cal.

A Word to the Public!

IF YOU WANT

BARGAINS in Real Estate,

City or Country, Improved or Unimproved, or Houses to Rent or Collections to Be Made, Go To

Southworth's, 3 S. Main St.

LESSONS IN SPANISH.

LESSONS GIVEN AS DESIRED. ALSO ONE EVENING GENERAL CLASS.

CALL ON Mr. E. de Urquiza, Wilson building, Rooms 16 and 17, First street.

Los Angeles Daily Times---Supplement.

LOS ANGELES. SATURDAY MORNING, AUGUST 28, 1886.

POLITICS AND POLITICIANS.

A successful war with the United [S]tates would make President Diaz [th]e most popular man in Mexico. [Sa]nta Ana had some such notion as [thi]s, and now he is gone, leaving a [co]rk leg to every museum in this [co]untry.—[Macon (Ga.) Telegraph.

Mr. Bayard has been amusing him[se]lf by looking up a section of the [Re]vised Statutes under which he [im]agines that some of the critics of [his] absurd Mexican policy could be [fin]ed or imprisoned. If such a law [we]re to be applied to all who condemn [his] policy, it would be necessary to [fin]d prison accommodations for about [fift]y-five millions of people.

The New York World asks how [ma]ny of the 5,000,000 Democrats who [vot]ed for Mr. Cleveland in 1884 [w]ould have done so if the platform [o]n which he was nominated had de[cl]ared that the "spoils belong to the [v]ictor?" Judging from what we hear [an]d see, we should say that as many [as] 4,999,999 would have voted zeal[o]usly for any candidate on such a [pl]atform.

If Secretary Bayard has any judi[ci]ous friends, they will certainly dis[su]ade him from making any more ex[h]ibitions of his petulance and ill-[te]mper in the columns of the Balti[m]ore Sun. The Washington dis[p]atches of that journal, which pur[p]ort to be and probably are official in [th]eir inspiration, make the Secretary [ri]diculous.

Life in a Kansas Town.

[Ch]icago Herald.]

"I've seen some peculiar things in [m]y time," said a merchant traveler, [b]ut the queerest notion I ever came [ac]ross was down in Kansas one day last [we]ek. I was in a little town selling [so]me goods and made a call [at] the 'general store,' the [ch]ief business place of the village. [T]here were lots of countrymen coming [an]d going there, and standing around [an]d talking crops and horses and poli[tic]s. I noticed that a good many of 'em [bo]ught these hand-grenade fire extin[gu]ishers—some as many as a half-[do]zen. This struck me as being a little [cu]rious, and so I inquired of the store[ke]eper.

"'Oh, that's all right,' he said; 'they [us]e 'em to put out prairie fires with.'

"That didn't satisfy me and so I [ta]ckled a farmer on the sidewalk and [ask]ed him what he was going to do [wi]th the hand grenades.

"'I'm buying these to put in our [sc]hool-house,'" he said.

"Thinks I that's a little funny, so I [m]ade inquiry of an old chap, whom I [ha]d met on a former trip and knew to [be] a deacon in the church and a shin[in]g light in his community.

"'Well,' he says, in response to my [in]quiry, but a little confused like, 'we [th]ought it would be a good idea to have [so]me in our meetin' house in case of [fir]e.'

"Just then I stepped around to the [ba]ck end of the store to see a new [th]reshing machine, and, would you be[lie]ve it, there between two big corn [bin]s was a countryman with one of [the]se fire-extinguishers up to his mouth [an]d drinking out of it!

"'Great heavens, man,' I exclaimed, ['it] will kill you!'

"'That's all right, stranger,' he re[plied] with a grin; 'you kin have yer joke if you want to, but I 'spect [yo]u['ll co]me out after a snifter. The pro[hibitio]nists are right smart strict in this [town, y]e know. Try a little o' the gin,

[Wh]y Dickens Left His Wife.

[Mrs]. Siddons in the Chicago Tribune.]

[The r]eal cause of Dickens's separation [from h]is wife has never been made [public,] but it was pretty well known to [his inti]mates. Buckstone, of the Hay[market] Theater, said: "It was all the [fault of] Mrs Dickens." Chapman (the [publish]er, of Chapman & Hall), simply [remark]ed, in reply to my inquiry: ["The]y were unfitted for each other." [Bu]t Mark Lemon was infuriated; he, [th]e closest friend, said: "Dickens was [a] scoundrel, and Mrs. D. had been [tak]en under Mrs Lemon's protection." [Th]e secret was revealed on the publica[tio]n of Dickens's will. The first be[qu]est is £1,000 to Miss T—— (Ternan), [th]e daughter of a worthy woman and [dis]tinguished actress It seems that [Di]ckens, who had sent her to Italy for [a mu]sical education, became enamored of [th]e girl, and she bore him three chil[dre]n. Nothing more need be said.

Calico Vigilantes.

The Print publishes the following [cu]rious communication: At a Meet[in]g of the Committee of Safety of [Ca]lico

We Deem it our Duty to inform the [La]w Offecers of Calico When they [us]e their Office for Personal Gain Or [Bl]ackmail We Deem it Our Duty to [re]leave them of any further Respon[si]belety until the Connty Officuls [ap]point more and Better and Honester [Of]ficers for Calico for it is an Outrage [to] see how Justice Dold Out here By [th]e Present set of Officers for Calico [Co]unty of San Barnardino. By Order [of] Committee

Calico Print Publish and Oblige [th]e Committee of the Best Citezens of [Ca]lico San Bernardino County Cal.

Bound to Take that Fly.

[Po]rtland Oregonian.]

The latest fish story comes from [Mul]tourelle Falls, and is attributed to [Eu]gene Protzman. The fish in the [lake] near the falls leap several inches [cle]ar of the water to take the flies [wh]ich "Protz" offered them. The [oth]er day he got his line entangled in [th]e boughs of a tree which leans over [th]e lake, and, despairing of ever getting [it] clear, sat down on the shore in order [to] do the subject justice at his ease. [He] was much astonished to see a fine [tr]out leap from the sloping tree trunk, [wr]iggle along up it and then climb out [on] a limb, and then make a jump and [fas]ten himself on the hook dangling in [mi]dair, where he kicked his life away [in] a most joyous manner.

Arrived at Last!

The two carloads of REFRIGERATORS that have been overdue for the last two weeks are in and on exhibition at

PECK & RUGGLES',

236 N. Main Street, Baker Block.

Anyone desirous of purchasing a

Pure Dry Air Refrigerator

Can surely be pleased, as we have about twenty-five different styles, ranging in price from

$12.50 to $200.

Remember the

Baldwin Dry Air Refrigerator.

PECK & RUGGLES,

Pacific Coast Agents, 236 N. Main

J. G. ESTUDILLO. W. GILBERT

Gilbert & Estudillo,

Real Estate and Collection Agency,

104 N. Spring St., Los Angeles, Cal.

ASSUME ENTIRE CHARGE OF PROPerty, Collect Rents, Pay Taxes, Insurance, etc. Correspondence solicited.

W. P. ROSS. H. P. ERNST.

ERNST & ROSS.

Real Estate and General Commission AGENTS.

Room 10, Phillips Block, No. 38 North Main Street, } LOS ANGELES, CAL. Rents collected, property taken charge of, money loaned, correspondence solicited, etc.

Notice for Publication of Time for Proving Will, Etc.

In the Superior Court, State of California, County of Los Angeles—ss.

In the matter of the Estate of Otis C. Chamberlain, deceased.

NOTICE IS HEREBY GIVEN THAT MONDAY, the 6th day of September, 1886, at 10 o'clock a. m. of said day, at the courtroom of this Court, in the County of Los Angeles, has been appointed for hearing the application of Ella J. Chamberlain, praying that a document now on file in this Court, purporting to be the last will and testament of Otis C. Chamberlain, deceased, be admitted to probate, and that letters testamentary be issued thereon to said Ella C. Chamberlain, at which time and place all persons interested therein may appear and contest the same.

Dated August 26, 1886.

CHAS. H. DUNSMOOR, County Clerk,
By F. B. FANNING, Deputy.

Notice of Publication of Time for Proving Will, Etc.

In the Superior Court, State of California, County of Los Angeles—ss.

In the matter of the Estate of B. B. McGaughey, deceased.

PURSUANT TO AN ORDER OF THIS Court, made this day, notice is hereby given that MONDAY, the 13th day of September, 1886, at 10 o'clock a. m., of said day, at the courtroom of this court, in the county of Los Angeles, has been appointed for hearing the application of Lizzie G McGaughey, praying that a document now on file in this court, purporting to be a certified copy of the last will and testament of R B. McGaughey, deceased, be admitted to probate, and that letters testamentary be issued thereon to Lizzie G McGaughey, at which time and place all persons interested therein may appear and contest the same.

Dated August 2[?], 1886.

C. H. DUNSMOOR, County Clerk.
By F. B. FANNING, Deputy.

Notice to Creditors.

Estate of Michael De Mar, Deceased.

NOTICE IS HEREBY GIVEN BY THE undersigned, administrator of the estate of Michael De Mar, deceased, to the creditors of, and all persons having claims against the said deceased, to exhibit them, with the necessary vouchers, within four months after the first publication of this notice to the said administrator, at the office of Wells, Van Dyke & Lee, Rooms 11 to 18 Baker Block, Los Angeles, Cal., the same being the place for the transaction of the business of said estate in the said county of Los Angeles.

J. A. FISHER,
Administrator of the estate of Michael De Mar, deceased.

Wells, Van Dyke & Lee, Attorneys for administrator.

Dated at Los Angeles, Cal., August 2, 1886.

Notice to Creditors.

Estate of Samuel Sampson, deceased.

NOTICE IS HEREBY GIVEN BY THE undersigned, administrator of the estate of Samuel Sampson, deceased, to the creditors of and all persons having claims against the said deceased, to exhibit them with the necessary vouchers within four months after the first publication of this notice to the said administrator at the office of Wells, Van Dyke & Lee, Rooms 11 to 18, Baker Block, Los Angeles, Cal., that being the place for the transaction of the business of said estate in the said county of Los Angeles.

JAMES A. FISHER,
Administrator of the estate of Samuel Sampson, deceased.

Dated at Los Angeles, Cal., July 26, 1886.

Wells, Van Dyke & Lee, Attorneys for Administrator.

NOTICE TO CONTRACTORS.

BIDS WILL BE RECEIVED AT THE office of Samuel and Joseph C Newsom, Architects, 38 N. Main street, Room 9 Los Angeles, for the erection and completion of a four-class school building to be erected by the Board of School Trustees of Duarte School District, at Duarte. Bids must be accompanied by a certified check to the amount of 10 per cent of bid as security that the bidder will enter into a written contract and furnish satisfactory bonds to the amount of four thousand dollars ($4000) for the erection and completion of said building, and said bids must be handed in at architects' office before 2 o'clock THURSDAY, SEPTEMBER 9TH, 1886.

The Board reserves the right to reject any or all bids.

D. S SHRODE,
A. T. BLAIN,
THOS. WARDALL,
Trustees.

Los Angeles College,

DAY AND BOARDING SCHOOL,

For Young Ladies,

Cor. Fifth and Olive Sts.

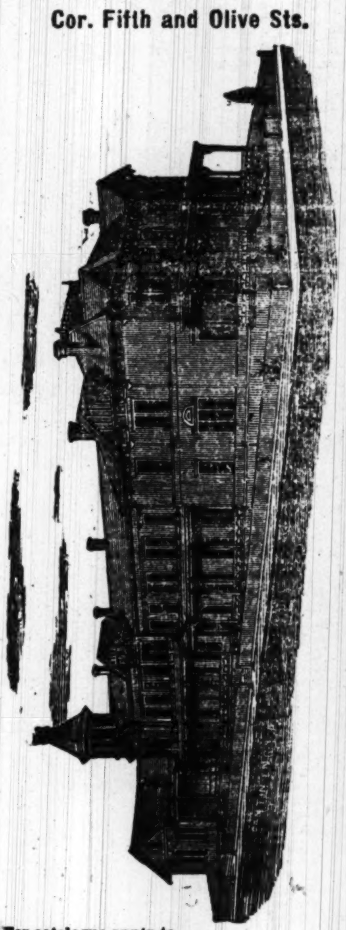

For catalogue apply to
REV. D. W. HANNA, A. M., Pres.
Fall term opens September 8, 1886.

ST. VINCENT'S COLLEGE.

Sixth Street.

Course—COLLEGIATE AND COMMERCIAL

Tuition, embracing all branches, $50 per annum.

Tuition with board, lodging etc., $280 per annum.

For catalogue, address
REV. A. J. MYER, A. M.,
St. Vincent's College, Los Angeles, Cal.

Studies were resumed on the

First Monday in August,

and they will be continued in the College on Sixth st. until January 1, 1887, when the new College will be opened on Grand av. and Washington st.

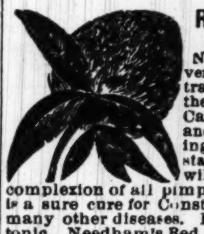

RED CLOVER.

Needham's Red Clover Blossoms and extracts prepared from the blossoms, cures Cancer, Salt Rheum, and all diseases arising from an impure state of the blood; will also clear the complexion of all pimples and eruptions; is a sure cure for Constipation, Piles and many other diseases. Both laxative and tonic. Needham's Red Clover cures after everything else fails. For full particulars, testimonials of cures, etc., address the agent, M CHESTER, Intelligence Office, 35 S. Spring st., Los Angeles, next door to Childress Bank.

FRUHLING BROS.,

Housesmiths and General Blacksmiths

No. 54 S. Los Angeles St.

All kinds of Housesmithing done in first-class style.

Dilapidated Wooden Cresting Replaced

With the Latest Patterns in Iron.

Cresting, Wrought-Iron Fencing and Railing a specialty.

CHICAGO

WALL PAPER

HOUSE.

143 and 145 S. SPRING ST., Los Angeles, Cal.

NOTICE.

The agency of the GRAFF CELEBRATED DIAMOND COAL-OIL BURNER, which gives the best of satisfaction and which was on exhibition at the postoffice has been given to

PARMELEE'S BAZAR,

108 to 112 N. Main st.,
LOS ANGELES.

W. H. PERRY

Lumber and Mill Co.'s

Lumber Yard and Planing Mills.

COMMERCIAL STREET.

McPherron Academy.

BOARDING AND DAY SCHOOL FOR *Young Men and Boys* Grand Avenue, between Sixth and Seventh Streets Fall Term opens SEPTEMBER 28, 1886. For Catalogues, address
McPHERRON BROS,
602 Grand Avenue, Los Angeles, Cal.

Miscellaneous.

Co-partnership Notice.

A CO PARTNERSHIP has this day been formed between CLIFFORD EVANS and D McFARLAND, for the purpose of conducting a General Storage, Shipping and Commission business, under the firm name of EVANS & McFARLAND.

CLIFFORD EVANS,
D. McFARLAND.

Los Angeles, Aug. 2, 1886.

The business heretofore conducted by D McFarland will be continued by the new firm, and, as usual, all classes of merchandise will be received on storage, for long and short terms, at most favorable rates, at

CITY WAREHOUSE,

149 to 153 Upper Main st, Los Angeles.

We are prepared, and have special facilities for receiving and shipping, all kinds of merchandise direct to Agents in the East. Consignments of

Citrus Fruits, Nuts, Raisins, Beans, Honey, Wool, etc.,

Received, and MONEY ADVANCED thereon at current rates.

DISSOLUTION NOTICE.

NOTICE IS HEREBY GIVEN THAT THE co-partnership heretofore existing between M H. Franklin and C E Donahue, doing a mercantile business under the firm name and style of Franklin & Donahue at No 12 S. Main st., in Los Angeles, Cal, has this day been dissolved by mutual consent. All amounts due the said firm will be collected by said C. E. Donahue, and all claims standing against the said firm will be paid by the said C. E. Donahue, who will continue the business.

M H. FRANKLIN,
C. E. DONAHUE.

Los Angeles, August 23, 1886.

Notice to Carriagemakers, Blacksmiths and Horsemen.

THE FRAZIER ROAD CARTS, SOME OF which are called "Chicago Road Carts," are only made legitimately by W. S Frazier & Co., of Aurora. Ill., who invented and patented them, with all of the improvements, even to the foot-rest, springs and shaft attachment. Any infringment on these patents hereafter will be followed by prosecution to the full extent of the law. MYRON F. TABBLE, General Agent for the Pacific Coast.

AUCTION SALE

—OF THE—

FASHION

Livery Stable Stock!

Main st., Opp. Baker Block,

On Saturday, Aug. 28, 1886,

AT 10 O'CLOCK, A. M.

Being obliged to make room for the new Postoffice building by September 1st, I have determined to sell my entire outfit, consisting of three Cunningham Curtain Landeaus, nearly new, with harness; three Rockaways, six buggies, twenty head of first-class road and family horses, twenty sets double and single harness. Large assortment of nice robes.

Am at my place of business from 6 a. m. to 9 p. m. every day, and will in the meantime sell any or all my stock at private sale at bargains. Giving at private and public sale ninety days time, with approved paper, on all sales amounting to $ 50 or over.

GEO. R. BUTLER, Propr.

NOYES & DENNIS, Auctioneers

DR. WOOD'S LIVER REGULATOR

UNIVERSAL VEGETABLE PANACEA OF CONCENTRATED EXTRACTS.

Prepared from the Active Medicinal Properties Contained in

Mandrake, Dandelion, Butternut, Black Root, Bog Bane, Bitter Root, Blood Root, Calisaya Bark, Barberry Bark, Sweet Flag, Indian Hemp, Wa-a-Hoo, Golden Seal, etc.

For the Speedy and Permanent Relief of the most hopeless cases of

Dyspepsia, Jaundice, Chills and Fever, Disordered Digestion, Sick Headache, General Debility,

And all other diseases arising from a Bilious State of the stomach, or an inactive or Diseased Liver.

REDINGTON & CO., S. F., Wholesale Agt's
FOR SALE BY ALL DRUGGISTS.

DON'T BUY A RANGE

—Until you have seen the—

NEW MODEL MEDALLION

—The Best and Most Economical—

RANGE

EVER PUT ON THE MARKET.

☞ Hardware, Rubber and Leather Belting Rubber Hose, Cotton Hose, Iron Pipe, Pumps, Shovels, Spades, Forks and Rakes, Spray Pumps for the Scale Bug, Stamped Ware, Agate Ware, Tin and Steel Iron Ware (our own make). The

Best Selected Stock in Town,

And as low as can be bought anywhere.

Sanitary Plumbing, Metal Roofing.

Artesian Well Pipe a Specialty

—THE BEST STOCK OF—

Refrigerators, Water Filterers and Coolers

☞ In the City, and the Cheapest ☜

W. C. FURREY

59 and 61 Spring St.

McBratney & Howry,

UNDERTAKERS

—AND—

EMBALMERS,

40 N. Main Street,

LOS ANGELES, CALIFORNIA.

Miscellaneous.

IT HAS COME AT LAST!

PLEASANT HOMES

For the People.

Anyone Can Acquire a Pleasant Home With Small Monthly Savings.

LOTS WITH HOUSES ON INSTALLMENT PLAN.

Electric Railroad Homestead Tract

ON PICO HEIGHTS.

CHARMING VIEW!

PURE AIR!

PURE WATER

Pico Street Electric Railway will be Immediately Constructed Past the Property.

That splendid property between Pico and Ninth streets, on Pico Heights, to be subdivided into lots, and sold on the installment plan.

Price of Lots Only $290.

First payment $20 cash down; succeeding payments $10 per month, without interest.

ONE HOUSE WITH EACH 11 LOTS

In value from $600 to $4000, without extra charge.

Ten Dollars worth of tickets on Electric Railway with each lot.

Lots to be distributed by mutual agreement, similar to Childs Tract distribution.

The deeds for this property held for the Association by F. C. Howes, Cashier of Los Angeles National Bank, as trustee.

Books will be opened for subscribers on June 1st, at the office of the Electric Railway Homestead Association, Room 8, Schumacher Block, opposite Postoffice.

I. X. L. HOSE.

GUARANTEED THE BEST.

Harper and Reynolds Company

48 and 50 MAIN ST.

HELP WANTED!

No. 12 Court Street, Op. Old Court House.

Help Furnished on Short Notice. Orders from the Country Promptly Attended To.

TELEPHONE NO. 509.

Martin's Employment Office.

Cleveland on the Press.

San Francisco Chronicle.]

On December 12, 1885, the President addressed a letter to a newspaper editor in New York in which he said: "I do not think there ever was a time when newspaper lying was so general and so mean as at present, and there never was a country where it flourished as it does in this." The letter was published, and several journals, the Chronicle among the number, took exception to Mr. Cleveland's harsh opinion, drawing his attention to the fact that he had himself been treated with marked forbearance by opposition papers. It was hoped that the President would on reflection review his judgment and realize that he had done injustice to an institution which, in its way, is as important to the country as the Executive Government itself.

The public will regret to find that this hope was ill founded. On July 25, 1886, the President addressed a letter to C. H. Jones, of Jacksonville, Fla (Senator Jones?), in which he says: "I am surprised that newspaper talk should be so annoying to you, who ought so well to understand the utter and complete recklessness and falsification in which they (*sic*) so generally indulge." This publication will be regretted, because it will give color to the assertions of Mr. Cleveland's enemies, who say that he not only always has been a small-minded man, but that his mind has not expanded in the high station he occupies, as it might have been expected to do.

A very little reflection will satisfy any comprehensive thinker that newspapers cannot habitually indulge in "complete recklessness and falsification;" for if they did they would lose their readers and would soon cease to exist. The public wants the truth, whether it be palatable or not, and it will not read a newspaper which habitually publishes falsehood. A newspaper reader very justly considers himself cheated when his paper palms off false news on him for true, he becomes indignant, and if the offense is repeated he discards the newspaper. All newspapers are liable to be deceived and unconsciously to publish news which afterwards turns out to be incorrect; and a few partisan sheets occasionally distort the news intentionally, in the foolish hope of scoring a point against their antagonists. But to say that a leading newspaper, with a large list of readers and a large income, habitually falsifies is as reasonable as it would be to say that a leading doctor habitually indulges in malpractice or that a leading grocer habitually sells bad goods. The statement carries its refutation on its face.

Whether the tone of American newspaper controversy is lower now than it ever was, or lower here than in other countries—as Mr. Cleveland asserts in his Kepler letter—any one can determine for himself by glancing over the pages of "Hudson's History of Journalism," or any other thorough work on the subject. It will be found, on a perusal of these works, that the tone of journalism is very much brighter than it was in the days of Van Buren, or Jackson, or Madison, or Washington. Things were printed about Washington which no respectable journal would think for a moment of publishing today; indeed, the general style of controversy in which journalists at Washing, Philadelphia and Boston indulged in the first half-century of our national life was such that it would be difficult to find a parallel to it to-day in the meanest and most blackguard sheets of mining towns or cowboy camps. Mr. Cleveland will find, if he reads a little, that the attacks which have been made upon him and the members of his cabinet are milk and water in comparison with the diatribes which were leveled at General Jackson; he will discover that the language in which the partisans of Hamilton arraigned Jefferson, and the friends of Jefferson retaliated on Hamilton, when contrasted with the present censure of the New York Tribune on his administration, makes the latter seem almost complimentary. And if he should come to extend his view a little further, and read what the Tory papers are saying about Gladstone, and the French radicals say of De Freycinet, he can hardly help concluding that he was unjust when he spoke of licentiousness of the press as peculiar to this country.

It is to be regretted that the Chief Magistrate should have allowed himself to describe the American press in language which the facts do not justify; not that the censure can impair the standing of the profession of journalism, but that it is not for the best interests of the country that its first citizen should stand convicted before the world of injurious misrepresentation.

SWIFT'S POPULARITY.

His Overwhelming Vote in His City.

To the Editor of the Chronicle — SIR: When asked by a delegate to the convention at Los Angeles if the people of this city had shown as much regard for John F. Swift as evidenced by recent editorials in the daily papers, I answered by quoting the election returns of 1877, when Mr. Swift last appeared as a candidate for the Assembly. The vote of the four candidates on the Republican ticket of the Thirteenth district was then as follows: O. F. Von Rhein, 3332; S. W. Backus, 3578; W. K. Forsyth, 3831; John F. Swift, 5026. The delegate expressed himself convinced.

RESIDENT OF THE THIRTEENTH DISTRICT.

The Elder Watterson.

Cleveland Leader.]

One of the pleasantest of the old young men of Washington is the Hon. Harvey M. Watterson, the father of Henry Watterson. Imagine to yourself a tall and slightly built man, with a large head of gray hair, a white beard falling upon his chest, and a pair of the brightest and kindest blue eyes you will find anywhere. Imagine this man to be 75 years old, but at the same time to move about with as firm a step as though he was but 35 Listen to his voice and it comes forth in strong chest tones. Talk to him and he will tell you that he feels younger as the years grow older, and that he hopes to last for many years yet. Said Mr. Watterson once to me, in response to a question: "The first sign of man's failing faculties is seen in his voice. I can go on the street and speak in such tones as can be heard 300 yards away. I spend my winters at Washington and my summers at Louisville, and while there I look over the exchanges in the newspaper office and scan about fifty papers a day. I am glad that I am alive, and I feel that my good health at this age is due to temperance, and in not allowing myself to be worried about anything. I am very careful of my eating, and I have not had three unhappy hours from worry in my whole life. When I have stubbed my to I have not damned the universe becau e of my carelessness, but thanked the L rd that I d d not break my neck."

He Finished.

Detroit Free Press.]

"Shall we—shall we consent to be slaves?" he said, as he halted before a group of striking painters who were lounging on the city hall fence Monday forenoon.

"Never!" shouted two or three in chorus.

"Of course we won't!" he continued. "The heel of the oppressor must be taken from our necks! Our forefathers died for liberty and we are ready to follow their examples."

"You bet!"

"The tyrant Capital must be taught a lesson!"

"He must!"

"From the pine trees of Maine to the rolling surf on the seashore of Texas the laboring man is calling for justice. The worm has at last turned."

"That's so!"

"The toilers have arisen as one man to demand that capital shall share its profits with the bone and muscle which have made our millionaires. Toilers of the great and glorious West, I—"

"Are you a painter?" suddenly inquired one of the men.

"Let me finish. Toilers of the great and glo—"

"Where do you work?"

"Say!" he answered, as he came down off his high horse, "how many of you will chip in ten cents apiece to help me on to Chicago, where I have a wife and five children?"

They ran him across the street in such a hurry that his hat fell off, but he turned at the curb, stretched forth his right hand and said:

"Toilers of the great and glorious West, I kin lick any two of you with one hand tied behind my back! That's all—good-bye."

He Wasn't There.

Texas Siftings.]

A Texas preacher caught four or five boys in his peach trees. He did not punish them, but merely said:

"You ought to be ashamed of yourselves, particularly the big boys. Which of you boys here is the oldest?"

"He ain't here at all, sir. He didn't know that we were coming," said a youngster.

Born for the Stage.

Detroit Tribune.]

Attorney-General Garland is a good actor. In the role of an innocent man he excels. Ask him if he is going to resign, and he will look at you perfectly amazed, and ask, "What for?" Mr. Garland was born for the stage.

Lines of Travel.

Southern Pacific Company.

Time Schedule.

THURSDAY, June 10, 1886.

Trains leave and are due to arrive at

LOS ANGELES

AS FOLLOWS:

LEAVE FOR	DESTINATION.	ARRIVE FROM
2:40 p.m	........Colton........	12:01p.m
4:30 p.m.	........Colton........	9:10 a.m
2:40 p.m.	Deming and East } Express..	12:01p.m
2:40 p.m.	Deming and East } Emigrant	12:01p.m
2:40 p.m.	....El Paso and East....	12:01p.m
12:30 p.m.	San Francisco or Sacramento } Express	2:10p.m
12:30 p.m.	San Francisco or Sacramento } Emgr'nt	2:10p.m
*9:50 a.m.	.Santa Ana and Anaheim.	*3:15p.m
4:20 p.m.	.Santa Ana and Anaheim.	8.40a.m
9:30 a.m.	........Santa Monica......	8:15a.m
*5:10 p.m.	........Santa Monica......	*4:20p.m
†5:50 p.m.	........Santa Monica......	†5:20p.m
9:40 a.m.	Long Beach, Wilmington & San Pedro	5:10p m
6:45 p.m.	Long Beach, Wilmington & San Pedro	8 25a m

*Sundays excepted. †Sundays only.

A change has taken place in the receipt and dispatch of mails on line of railway, Los Angeles and San Pedro branch. Hereafter mails will be dispatched to Florence, Compton, Long Beach, Wilmington and San Pedro daily on train leaving Los Angeles at 9:30 a. m., and received at 5:15 p. m.

T. H. GOODMAN,
Gen. Pass. and Ticket Agent

A. N. TOWNE, General Manager.
E. E. HEWITT, Ass't Sup't, Los Angeles

Notice to the Traveling Public.

STAGE LINE

Commences running between

TEMECULA AND JULIAN,

Via HOT SPRINGS and BANNER MINES, carrying United States Mail, as follows:

Leaves Temecula, - - - 4 a. m.
Arrives Julian, - - - 6 p. m.

Leaves Temecula every MONDAY, WEDNESDAY and FRIDAY.

Office, TEMECULA HOTEL.

MOUREN & BANKS, Proprietors.

Notice to the Traveling Public!

—THE—

Coast Line Stage Company

A. L. SEELEY & CO., Proprs.,

Commence running on JULY 1, 1886, a daily coach line between Los Angeles and Ventura, via San Fernando Valley, Newbery Park, Springville, etc., carrying U. S. Mail as follows:

Leave Los Angeles at 6 a. m., arriving at Ventura 6:30 p. m.

Returning, leave Ventura at 6 a. m., arriving at Los Angeles 6 30 p. m.

Office: St. Charles Hotel, Los Angeles.

Lines of Travel.

P. C. S. S. CO.

GOODALL, PERKINS & CO., General Agents, San Francisco.

SOUTHERN ROUTES.

TIME TABLE FOR AUGUST:

Steamers.	COMING SOUTH. Leave San Francisco.	COMING SOUTH. Arrive San Pedro.	GOING NORTH. Leave San Pedro.	GOING NORTH. Arrive San Francisco.
G. W. Elder	July 28	July 30	Aug. 1	Aug. 3
Santa Rosa	" 31	Aug. 2	" 4	" 6
Los Angeles	Aug. 1	" 3	" 4	" 7
Orizaba......	" 3	" 5	" 7	" 9
Eureka.........	" 5	" 7	" 8	" 11
G. W. Elder	" 6	" 8	" 10	" 12
Santa Rosa..	" 9	" 11	" 13	" 15
Los Angeles.	" 10	" 12	" 13	" 16
Orizaba.......	" 12	" 14	" 16	" 18
Eureka.........	" 14	" 16	" 17	" 20
G. W. Elder	" 15	" 17	" 19	" 21
Santa Rosa..	" 18	" 20	" 22	" 24
Los Angeles.	" 19	" 21	" 22	" 25
Orizaba......	" 21	" 23	" 25	" 27
Eureka.........	" 23	" 25	" 26	" 29
G. W. Elder	" 24	" 26	" 28	" 30
Santa Rosa..	" 27	" 29	" 31	Sept. 2
Los Angeles.	" 2[illegible]	" 30	" 31	" 3
Orizaba......	" 30	Sept. 1	Sept 3	" 5

Steamers Santa Rosa, Orizaba and Geo. W Elder go through to San Diego, leaving San Pedro on the dates of their arrivals from San Francisco.

The Santa Rosa, Orizaba and Geo. W. Elder call at Santa Barbara and Port Harford (San Luis Obispo) only on the route to and from San Francisco.

Cars to connect with steamers leave S. P. R. R. depot, Los Angeles, as follows:

With Santa Rosa, Orizaba and Geo. W. Elder, at 9:40 o'clock a.m.

With Los Angeles and Eureka, going north, at 5:45 o'clock p. m. railroad time.

Rates of Fare

FROM LOS ANGELES.

	Cabin.	Steerage
To San Francisco..................	$15 00	$10 00
To San Francisco and return.	26 20	

From Los Angeles to San Francisco by steamer and return by rail, including berth and meals on steamer only, first-class $32.00

FROM SAN PEDRO WHARF

To Monterey or Santa Cruz....	14 00	9 50
To San Simeon..........................	12 00	9 00
To Cayucos	11 50	9 00
To Port Harford..........................	10 50	8 00
To Gaviota..................................	9 00	7 00
To Santa Barbara.......................	6 00	5 00
To San Buenaventura	5 00	4 00
To San Diego..............................	5 00	4 00

Plans of steamers' cabins at agent's office, where berths may be secured.

For Newport Landing, via Santa Cruz, etc., freight steamers leave San Francisco about every two weeks, as tides serve on the Newport bar.

The Company reserves the right to change the steamers or their days of sailing.

☞ For passage or freight as above, or for tickets to and from all important points in Europe, apply to H. McLELLAN, Agent, office No. 8 Commercial street, Los Angeles.

PACIFIC MAIL STEAMSHIP COMPANY.

THE COMPANY'S STEAMERS WILL sail for NEW YORK via PANAMA, and Way Ports:

WILMINGTON, Wednesday, July 28, 10 a. m.
GRANADA, Saturday, July 31, 10 a. m.

☞ For ports of call see Guide.

Tickets to New York at greatly reduced rates: Cabin, $75; steerage, $30.

Passengers booked through to and from Europe by any line.

For Hongkong, via Yokohama,
CITY OF PEKING.......August 11, at 2 p. m.
CITY OF SYDNEY.........August 31, at 2 p. m.

Excursion tickets to Yokohama and return at reduced rates.

For freight and passage apply at the office, corner First and Brannan sts

WILLIAMS, DIMOND & CO.,
General Agents.

CALIFORNIA SOUTHERN
RAILROAD COMPANY.

ALL RAIL LINE BETWEEN NATIONAL City, San Diego and Los Angeles and points East and West.

Close connection at Barstow with Atlantic and Pacific Railroad, and at Los Angeles with Southern Pacific Railroad.

TIME TABLE.

Taking Effect SUNDAY, June 20.

	A. M.	A. M.	P. M.
Los Angeles.........Leave	7.00	9.10	5.00
San Gabriel	7.20	9 26	5.20
Pomona	8.15	10.20	6.10
Colton ....Arrive	9.00	11.10	*7.00
Colton...............Leave	....	11.15	7.50
Citrus	....	11.25	8.05
Perris	....	12,03	9,30
Fall Brook.........Arrive	...	1 35	12.30
*Fall Brook.........Leave	....	1.55	12 45
Oceanside....................	....	2.45	2.15
San Diego....................	....	4.30	6.05
National City. .....Arrive	....	4.50	6.30
Colton ....Leave	9.15	....	....
San Bernardino	9 40	....	....
Victor	12.08	....	....
Barstow...............Arrive	1.20	....	....
	P. M.		
Barstow ....Leave	2.55	....	....
Victor	4.03	....	....
San Bernardino................	6.05	....	....
Colton...............Arrive	6.25	....	....
		A. M	P. M
National City.......Leave	....	8.25	10.00
San Diego	....	8 45	10 4[illegible]
Oceanside	....	10 36	2 15
*Fall Brook.........Arrive	....	11 20	....
Fall Brook.............Leave	....	11 40	3 30
Perris...........................	....	1.07	5 55
*Colton...............Arrive	....	2 00	7.20
Colton...............Leave	7 00	2 15	8 0[illegible]
Pomona	7.50	3 02	8 55
San Gabriel	8.40	3 52	9 43
Los Angeles.........Arrive	9 0	4.[illegible]	10.[illegible]

BETWEEN COLTON AND SAN BERNARDINO

	A. M.	A. M.	P. M	P. M.
Colton Lv	7.4[illegible]	11.2	2 10	7.2[illegible]
San Bernardino..Ar	7.50	11.35	2.20	7 35
San Bernardino..L	7.0	10 55	1.4[illegible]	7 0[illegible]
Colton...........Ar	7 10	11.05	1,50	7.10

RIVERSIDE BRANCH.

	Mix'd A. M.	Mix'd P. M.	Pass A. M
Colton.................Leave	10.00	7 15	11.25
Citrus............................	10 15	7.30	11.30
Riverside..........Arrive	10.30	8 00	11.40
			P. M
Riverside..........Leave	8.25	5 30	1.30
Citrus............................	8.45	5 45	1.40
Colton.................Arrive	9.00	6.00	2.00

* Meal stations.

Trains are run on Pacific standard time.

Pullman Sleepers leave on 7 a. m. train, via Barstow, for Kansas City, via A. and P. and A., T. and S. F. R. R., and on 5 p. m. train for San Diego. Special rates on round trip tickets to all local points.

For rates of freight or fare address California Southern agents at local stations, or

H. B. WILKINS,
General Freight and Passenger Agent.
San Diego, Cal.

J. N. VICTOR,
Superintendent, Colton, Cal.

WILLIAMSON DUNN,
General Agent, Los Angeles, Cal.

Los Angeles & San Gabriel Valley
RAILWAY.

Trains leave and are due to arrive at Downey Avenue Depot as follows:

Leave For	DESTINATION.	Arrive From
† 8:45 am	Pasadena & Lamanda Park	†10:30 am
† 3:10 pm	Pasadena & Lamanda Park	† 5.00 pm
† 5:25 pm	...... Santa Anita........	† 8:00 am
*10:30 am	...... Santa Anita	* 9:15 am
* 5:40 pm	.... Santa Anita	* 4:45 pm

† Daily except Sundays. * Sundays only.

L. BLANKENHORN,
Gen. Fgt. and Pass. Agt.

S. P. JEWETT, General Manager.

Legal.

IN THE SUPERIOR COURT

Of the County of Los Angeles, State of California.

Order to show cause why order of Sale of Real Estate should not be made.

IN THE MATTER OF THE ESTATE OF S. H. Towne, deceased.—Julia A. Towne, Administratrix of the estate of S. H. Towne deceased, having filed her petition herein praying for an order of sale of the real estate and personal property of said decedent, for the purposes therein set forth, and also for an order determining and setting apart to said Julia A. Towne her separate interest in the real property described in said petition, it is therefore ordered by the said court, that all persons interested in the estate of said deceased, appear before the said Superior Court on

Monday, the 6th day of September, 1886,

at 10 o'clock in the forenoon of said day, at the courtroom of said Superior Court at the Courthouse in the city and county of Los Angeles, to show cause why an order should not be granted to the said administratrix to sell so much of the real estate of the said deceased as shall be necessary, and the personal property aforesaid, and for an order setting apart the separate estate aforesaid

And that a copy of said order be published at least four successive weeks in the LOS ANGELES DAILY TIMES, a newspaper printed and published in said county of Los Angeles.

Dated July 27, 1886.

A. BRUNSON, Superior Judge.

Filed July 27 1886.

CHAS. H. DUNSMOOR, Clerk.

By F. B FANNING, Deputy Clerk.

Order to Show Cause Why a Sale of Real Estate Should Not Be Made.

In the Superior Court of Los Angeles County, State of California

In the matter of the estate of Patrick McHugh, deceased.

Robert Devine, the administrator, with the will annexed, of the estate of Patrick McHugh, deceased, having filed his petition herein duly verified, praying for an order of sale of the real estate of said deceased, for the purposes therein set forth, it is therefore ordered by the said Court that all persons interested in the estate of said deceased appear before the said Superior Court on MONDAY, THE 30TH DAY OF AUGUST, 1886 at 10 o'clock a. m. of said day, at the courtroom of said court, at the courthouse in Los Angeles city (in Department No. 1) to show cause why an order should not be granted to the said administrator with the will annexed to sell so much of the real estate of the said deceased at private sale as shall be necessary.

And, it is further ordered that a copy of this order be published at least four successive weeks in the LOS ANGELES DAILY TIMES, a newspaper printed and published in the said county of Los Angeles.

Dated July 26, 1886.

A. BRUNSON, Judge of said Court.

Notice to Creditors.

Estate of Sebastian Brandoni, Deceased.

NOTICE IS HEREBY GIVEN BY THE undersigned, administrator of the estate of Sebastian Brondoni, deceased, to the creditors of and all persons having claims against the said deceased, to exhibit them with the necessary vouchers within four months after the first publication of this notice to the said administrator, at the office of Wells, Van Dyke & Lee, rooms 11 to 18 Baker block, Los Angeles, Cal., the same being the place for the transaction of the business of said estate in the said County of Los Angeles.

J. A. FISHER,
Administrator of the estate of Sebastian Brandoni deceased.

Wells, Van Dyke & Lee, attorneys for administrator.

Dated at Los Angeles, Cal., August 2, 1886.

Notice to Creditors.

Estate of Maria Gabriella Mendibles de Labendelfer, deceased.

NOTICE IS HEREBY GIVEN BY THE undersigned, administrator of the estate of Maria Gabriella Mendibles de Lab ndelfer, deceased, to the creditors of, and all persons having claims against the said deceased, to exhibit them, with the necessary vouchers, within four months after the first publication of this notice, to the said administrator at the office of Wells, Van Dyke & Lee, Rooms 11 to 18, Baker Block, Los Angeles, Cal, the same being the place for the transaction of the business of said estate, in the county of Los Angeles.

Dated at Los Angeles, Cal., August 24, 1886.

JAMES A. FISHER,
Administrator of the estate of Maria Gabriella Mendibles de Labendelfer, deceased.

Wells, Van Dyke & Lee, attorneys for administrator.

Notice to Creditors.

Estate of Peter Mitchel, deceased.

NOTICE IS HEREBY GIVEN BY THE undersigned, administrator of the estate of Peter Mitchell, deceased, to the creditors of, and all persons having claims against the said deceased, to exhibit them, with the necessary vouchers, within four months after the first publication of this notice, to the said administrator at the office of Wells, Van Dyke & Lee, Rooms 11 to 18, Baker Block, Los Angeles, Cal., the same being the place for the transaction of the business of said estate, in the county of Los Angeles

Dated Los Angeles, Cal., August 24, 1886.

JAMES A FISHER,
Administrator of the estate of Peter Mitchell, deceased.

Wells, Van Dyke & Lee, attorneys for administrator.

Notice to Creditors.

In the matter of the Estate of P. J. Marley, deceased.

NOTICE IS HEREBY GIVEN BY THE undersigned, the administrator of the estate of P. J. Marley, deceased, to the creditors of, and all persons having claims against the said deceased, to exhibit them, with the necessary vouchers, within four months after the first publication of this notice to the said administrator at the office of P. W. Dooner, Attorney-at-law, Rooms (South) Nos 4 and 8, Downey Block, Main st., Los Angeles City, Cal.

WM A. SPALDING,
Administrator of the estate of P. J. Marley, deceased.

Notice to Creditors.

In the matter of the Estate of Hill Sickler, Sr., deceased.

NOTICE IS HEREBY GIVEN BY THE undersigned, the administrator of the estate of Hill Sickler, Sr., deceased, to the creditors of, and all persons having claims against the said deceased, to exhibit them, with the necessary vouchers within four months after the first publication of this notice to the said administrator at the office of P. W. Dooner, attorney-at-law, Rooms (South) Nos. 4 and 8, Downey Block, Main st, Los Angeles City, Cal.

ALONZO F. SICKLER,
Administrator of the estate of Hill Sickler, Sr., deceased.

NOTICE

I HAVE THIS 10TH DAY OF AUGUST, 1886, sold all my interest in the grocery business of the firm of Franklin & Donahue, at No. 12 S. Main st., Los Angeles, Cal., to M. H. Franklin, who will assume all my liabilities and rights in such firm, and I most heartily recommend the new firm to all my former patrons. A. J. FRANKLIN.

FOR SALE.

A Five-Acre Home.

I WILL SELL, AT A BARGAIN, A FIVE-acre place near the University, within two blocks of the Main street and Agricultural Park street railroad. All kinds of fruit trees and grapes. A new house, with 7 rooms, bathroom and closets, 3 porches and double bay window front. Artesian water and windmill; stable, etc. The best of land; does not require irrigation. Inquire of Dr J. ADAMS, at the Medical and Surgical Dispensary, opposite St. Elmo Hotel.

WHY WILL YOU WALK

When You Can Buy a Fine Bug

With solid steel double collar axles, fine wheels, steel tire, leather top, fine all wool linings, rubber back boots, painted in best manner

FOR $95.

Buckboards, our own make double co axle, steel tire, $55.

Phaetons, Surreys, Ferry Road Carts, with pole or shafts, Road Wagons in proportion. Also just received a carload of

Extra fine Surreys, Phaetons, Buggies, Har

Which will be sold at prices far below their value

A few very fine Surreys, Jump Seats, Phaetons and Road W our own manufacture, at very low prices.

Milburn Hollow xle Farm Wagons at C

☞ It will pay you to call.

J. W. CALKINS CARRIAGE C

CORNER ARCADIA AND LOS ANGELES STS.

BEST ROO

In the World is the Montross Patent

METAL SHINGLE

Cheap, Durable, Handsome, Fireproo

Absolutely Water-tight.

Proof against Storms, Snow and Ic

Can be put on by anybody.

Adapted for all classes of Building

Send for Circulars and Price Lists, fr

Calkins Carriage Co., Agents, Los Ange

GRAND CENTRAL HOT

No. 226 N. Main St.,

DAWSON, KRAFT & LANG, Proprietors,

Los Angeles City.

Massive Brick Structure! Gas in all th

Free Coach from all the Trains!

Five Lines of Street and Cable Cars Pass the

Lady Waiters, White C

It is the Most Popular Resort in the City. It is Newly F nished Throughout. All the Delicacies of the Season Alway the Table. The Choicest Meats are Selected, and Finest Fr Vegetables, Etc.

☞ *Parties will always receive courteous and prompt tion. We aim to Please and satisfy our customers*

DAWSON, KRAFT & LANG, Proprs.,
226 North Main Stre

Bonnie Brae Tract

LOTS 50x150.

On Line of Central Street-Railro

Panoramic View, City Water, Eleva Location, Best Neighborhood, Maps F

DOBINSON & FAIRCHILD,

42 North Spring Str

THE NEW HAMMAM BAT

76 and 78 S. Main St., Los Angeles,

Have changed hands, and are now under NEW MANAGEMENT, whose aim it make them what they should be, viz.: A luxury as well as a source of health to This establishment is the only one of the kind in Southern California, and at no on the Coast (outside of San Francisco) can

TURKISH, RUSSIAN, ROMAN, *ELECTRIC, MEDICATED, MERCURIAL,* *SULPH VAPOR PLUNG*

and other baths be had as they are given at this place. We have the *most and experienced attendants, the most luxurious rooms* quiet rest after the bath, and can accommodate any number of gentlemen who de r main all night—and at no further charge. The Ladies' department is on the secon is as private as any lady's home could be made, and for comfort, privacy and modation is not surpassed. Gentlemen's department open from 9 a. m. to mid Ladies department from 9 a. m. to 6 p. m. Bath, $1; six tickets $5. Electricity applie of charge. No free passes or complimentary tickets, or any other but coupon tickets, fore issued, are good.

M. J. TODD, Proprietor.
F. B. MULLARD, Manager and Su

PAINLESS EXTRACTION

By Local Applications to Gums Only

DR SMITH more than two years ago gold-capped a number of my teeth that I t were lost. They are as good as new. G. E. LONG, First National

More than one year ago DR. SMITH gold-capped some of my teeth that I thou have to be extracted. I now consider them par excellence. A. N. HAMILTON, Deputy County

My daughter's teeth were so badly deformed that I thought to have some of tracted. DR. SMITH in a short time straightened them. MRS. T. FREEMON, Los A

U. SMITH,

THE WELL-KNOWN DENTIST,

Has opened a Branch Dentistry Department adjoining his present office,

CORNER OF TEMPLE AND SPRING STRE

(Over Harris' Clothing Store),

Where Sets of Teeth are made for the low price of $6 and $

"THE MONTROSE.

This new and elegant house has just been completed and furnished throughout eye to comfort. The location being central, guests will find it very pleasant to sojo the MONTROSE. The house will be run as a strictly family lodging-house, and is any house of the kind on this coast as to all of its appointments. Hot and cold water free to guests Rooms are airy, light and lighted with gas. Secure your rooms befo are all taken, as they are being taken very rapidly. Rooms single and en suite very reasonable.

MRS. M. SUMMERFIELD, PROP.,
Southeast Corner Fourth and Main

Natural Sparkling Mineral Wate

The Purest & Pleasantest of Table Waters

Genoveva

Ask your Wine M or Drugg

H. J. WOOLLACOTT, Sole Agent for Los Angeles

LOS ANGELES COUNTY

REPUBLICAN CONVENTION

The following extracts from the account of the Republican Convention held in Los Angeles on July 8th, are from the *Evening Express*, one of the leading daily papers of the coast.

The convention was composed of 347 delegates, elected from 110 precincts, and hence represented every shade of opinion and every interest of the Republican Party in this vast county.

(*Daily Express.*)

The largest and undoubtedly the finest representative body of men ever seen gathered together at a political meeting in this city, assembled in Turnverein Hall this morning, for the purpose of selecting sixty-three delegates to represent Los Angeles County in the approaching Republican State Convention, which meets at Sacramento on the 12th of August. As the delegates filed into the hall, it could be seen by a close observer that they were a unit for the purpose which had called them together: to send to Sacramento a united delegation whose war cry would be "Markham first, last and forever!"

Judge W. F. Fitzgerald was unanimously chosen Chairman, and among other things, said: "It is with feelings of profoundest gratitude, that I accept the distinguished honor, which you have so generously conferred upon me. Such a distinction, unanimously bestowed and coming from such a body, composed as this one is of men representing the wealth, intelligence and respectability of the Republican party of Los Angeles County, is one of which any man might be justly proud.

* * * * * * * *

We are here to-day in convention assembled for the purpose of selecting sixty-three delegates to the State Convention, which meets at Sacramento on the 12th day of August next. These delegates should be representative men, selected with especial reference to the accomplishment of that great object, which we all have in view, and which, if successful, will redound to the honor and glory of the banner Republican county of California. Our delegation will, numerically

and also because of our large Republican majority, occupy a position of commanding influence in the State Convention, and if true to the sacred trust confided to their keeping, as I know they will be, the next Governor of California will hail from Los Angeles County, and his name will be"—

The name of Markham here burst from a thousand throats and was repeated by the immense crowd over and over again.

After order was restored, Judge Fitzgerald, who was anticipated by the convention and not permitted to finish his sentence, asked: "Who did you say?" and again the convention and the throng assembled gave him back the name of Markham, a thousand times.

The Judge resumed—"A prophet is not without honor save in his own country, but the ratification of this thundering demonstration of the popular will of Los Angeles County by the State Convention, will prove the exception to the rule.

* * * * * * * *

The next thing in order was the report of the Committee on Resolutions. The report was read by Judge R. B. Carpenter in a clear and distinct voice. The reference to Colonel H. H. Markham was vociferously and enthusiastically applauded by the delegates and spectators. It was fully two minutes before Judge Fitzgerald could secure order. When Senator Stanford's name was mentioned it was greeted with another ovation. The report was as follows:

Resolved, That the Republicans of Los Angeles County in convention assembled reaffirm the principles enumerated in the platforms of the party adopted by the State and National Republican conventions of 1888 and renew their allegiance to that great political party which has produced a Lincoln and a Grant and their illustrious associates and successors and under successive administrations of which the country has enjoyed unexampled prosperity for a period of thirty years, a prosperity which a single Democratic administration under the check of a Republican Senate was unable to seriously retard.

Resolved, That the administration of President Harrison has met the just expectations of the country, has been marked by prudence, wisdom, statesmanship and a conscientious regard for the interests of the whole people.

Resolved, That in eliminating from the rules of the House of Representatives the absurd legal fictions which have for more than three-quarters of a century clung like barnacles to them, enabling a minority to defeat the majority, to retard public business and seriously delay and cripple the operations of the Government, the Republican members of the present Congress, and especially the clear headed, intrepid and patriotic Speaker, the Hon. Thomas B. Reed, have rendered a distinguished service for which they are entitled to the thanks and the confidence of the whole country.

Resolved, That the sincere and well-considered efforts of a Republican Congress to adjust the tariff on imports to the present and future conditions of the country, and in consonance with the great American principle of protection, and to enact a law which shall restore silver to its rightful place as one of the money metals of the country—both measures of great importance to the Pacific Coast States—are evidence of the statesman-like breadth of view of the congressional leaders of the Republican party, and renew their title to the confidence of the country.

Resolved, That the long and honorable career of the senior Senator of this State, Hon. Leland Stanford, as Governor, publicist, and as the moving spirit in vast enterprises that have resulted in populating and enriching the Pacific Coast, and as one who has endowed a State Institution of learning in so princely a way that it will ever remain a monument to his foresight, public spirit and philanthrophy, command the respect and promote the pride of the people of California.

Resolved, That the Hon. William Vandever has been a faithful Representative of this district, that he has uniformly labored to foster its industries and protect its diversified interests and that his distinguished services and his high character entitle him to the esteem of his constituents.

Resolved, That while the Republicans of Los Angeles County with pleasure and commendable pride assert that there are in the party in other portions of the State many gentlemen of great and recognized ability and prominence who would be available candidates and efficient as Chief Magistrates; nevertheless as the banner county, having given Gen. Harrison nearly four thousand majority, as a county from which no Republican nominee for Governor has ever been elected, they now ask of their brethren in the State the honor of holding the right of the line in the forthcoming battle, and of fighting under a gallant leader chosen from their own files.

Resolved, That in presenting Hon. Henry H. Markham for the Republican nominee for Governor, we name a gentleman who is the peer of any other in the State; as a citizen, irreproachable in his personal, social, domestic and business relations; as a statesman, a man of broad views and of public affairs; as a soldier, one who bears upon his person the honorable scars which attest the heroism and courage with which he defended on the battle field the National flag, life and honor.

Resolved, That this convention, composed of the neighbors, friends and acquaintances of our candidate, among whom he has gone out and come in for the past thirteen years, who have entire confidence in the integrity of his life and the purity of his character and an affectionate regard for his person, instruct the sixty-three delegates from this county, to do what each and every one of them would gladly do without instructions, vote for and use all honorable efforts to secure in the interest of no section, but in that of the entire Republican party of the State the nomination of Hon. Henry H. Markham for Governor.

Resolved, That we congratulate the Republican party of this county upon its entire and complete unification, that neither schism nor faction mars its usefulness or harmony and that in solid column we will move against the enemy and the history of the Republican victory of 1888 will repeat itself in 1890.

R. B. Carpenter, Chairman,
Anson Brunson,
H. Z. Osborne,
F. Edward Gray,
E. J. Vawter,
R. A. Marshall,
George H. Bonebrake.

* * * * * * * *

The convention adjourned with three cheers and a tiger for Hon. H. H. Markham for Governor.

(*Editorial from the Times of July 9th.*)

MARKHAM AND VICTORY.

No more respectable body of men ever assembled in Los Angeles County than those who constituted yesterday's convention, nor was ever more harmony, unanimity and enthusiasm displayed on a similar occasion.

The man who could thus elicit the united and enthusiastic support of this great county must possess some solid and substantial qualities of integrity and high character which entitle him to the support of the Republicans of the State.

The hearty and unanimous indorsement of this large number of delegates possesses great significance. It is a conclusive answer to the question, by whomsoever asked, as to the standing of Col. Markham among his fellow-citizens, who know him longest and best. The result will unquestionably go far to give him an indorsement—perhaps equally unanimous—on the part of the other fourteen counties of this Congressional district, and thus we have a right to expect that the 188 votes of the Sixth District will be mainly concentrated on Markham, enabling him to enter the convention with an impressive strength that will go far toward securing the nomination.

Southern California needs only to be true to herself to secure the Gubernatorial nomination to her honored representative. The outlook for victory could scarcely be more propitious.